Parliamentary Veterans . . . *. . . Get Payments for Life*

$3,000 Pensions Help Console 38 Beaten MPs

OTTAWA (CP)—Thirty-eight former members of Parliament beaten in Monday's general election qualify for a full $3,000 annual pension for life.

A former MP who has served in at least three Parliaments to receive the full $3,000 pension. The pension fund is built up by $240 annual contributions by MPs, with this amount being matched by the federal treasury.

The fund now totals $2,000,000 in it. In the fiscal year ended March 31, 1957—last year for which complete figures are available—it increased by $168,120.

The list of full pensioners includes two former Liberal cabinet ministers, Rt. Hon. J. G. Gardiner, agriculture, and James Sinclair, fisheries—and six others who had served in the Commons since 1935.

These six are CCF leader M. J. Coldwell; Social Credit veterans C. E. Johnston, Bow River, John Blackmore, Lethbridge, and Rev. E. G. Hansell, Macleod; and two Quebec Liberal veterans, J. A. Blanchette, Compton-Frontenac, and Wilfrid Lacroix, Quebec Montmorency.

The list of 38 includes 26 Liberals, 16 of them from Quebec, five members of the CCF, six members of the Social Credit party, including leader Solon Low, and one independent, Dr. Raoul Poulin of Beauce.

Full pensions also will be available to several other long-time MPs who retired before the election. These include Rene Beaudoin, former Speaker, Rev. Dan McIvor, veteran Liberal from Fort William, and Victor Quelch, Social Crediter, Acadia.

Among prominent former western MPs who qualify for full pensions are: Stanley Knowles, CCF, Winnipeg North Centre, [illegible] Liberal, Coast-Capilano.

B.C.'s Century of Progress

The Daily Colonist.

The Colonist's Century of Service

Vancouver Island's Leading Newspaper Since 1858

NO. 94—HUNDREDTH YEAR — VICTORIA, BRITISH COLUMBIA, WEDNESDAY, APRIL 2, 1958 — 10 CENTS DAILY 14 CENTS SUNDAY — 26 PAGES

Border Clashes

Arabs Cry Violation; Israel Tense

JERUSALEM (Reuters)—Premier David Ben-Gurion held an emergency cabinet session Tuesday to discuss rising tension on the Israeli-Syrian frontier.

* * *

GOLDA MEIR

The session, unprecedented on the eve of the Passover holiday, came shortly after the United Arab Republic of Syria and Egypt called for a UN Security Council meeting to discuss Arab charges of Israel aggression.

Ben-Gurion, 72-year-old veteran of many previous border crises, called his cabinet following an extraordinary meeting of parliament's security and internal affairs committee.

LAND PROJECT

He and the Israeli chief of staff, Maj.-Gen. Chaim Laskow, made full reports to the committee on clashes during the last three days in the Huleh area. Israeli workers there have been digging a canal as part of a land reclamation project.

The United Arab Republic claims the area is inside the demilitarized border zone established by the 1949 United Nations truce. Israel claims it is clearly inside Israeli territory.

In Cairo, information director Saad Affra said his government has protested to UN Secretary-General Dag Hammarskjold that Israeli moves constitute "violations of the truce agreement and a menace to peace."

ZURICH TALKS

The UAR foreign office said Foreign Minister Mahmoud Fawzi will fly to Zurich, Switzerland, today to confer with Hammarskjold about the dispute.

Won't Stop For 'Scare'

JERUSALEM (UP)—Foreign Minister Golda Meir said yesterday Israel would not be "scared" into halting reclamation work in the Huleh border area where an uneasy truce prevailed yesterday after two days of heavy clashes between Israeli and Syrian forces.

A cease-fire ordered by the UN mixed armistice commission ended the shooting late yesterday after both sides had rushed tanks and artillery into action.

Canadian Stunned By U.K. 'Shanghai'

BOURNEMOUTH, England (BUP) — Donald Stevens, 25, a Canadian student, was arrested here Monday and charged with being absent without leave from the Royal Army Pay Corps.

It was alleged he had not complied with call-up papers for national service. He was remanded in custody to await a military escort.

Stevens, whose Canadian passport is valid until 1960, told Bournemouth magistrates, "I am a Canadian and I don't consider myself liable for call-up."

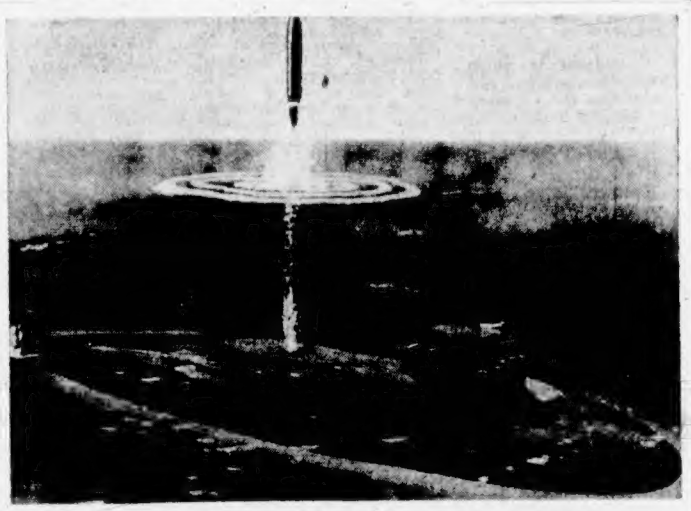

U.S. to Build Missile-Firing Sub Next Year

Here's an artist's concept of the U.S. Navy's new class of guided missile submarine, scheduled for construction as part of the 1959 shipbuilding program. The nuclear-powered sub will be designed to carry the fleet ballistic missile which can be fired from a submerged position. Range of the underwater missile may be in the thousands of miles.

Diefenbakers Plan Week's Holiday

Cabinet Thursday —Then Bermuda

Leader Flying To Ottawa

PRINCE ALBERT, Sask. (CP)—Prime Minister and Mrs. Diefenbaker are to leave Ottawa this weekend for a week's holiday in Bermuda, aides said Tuesday.

The disclosure followed by minutes an announcement that the first post-election meeting of the cabinet had been called for Thursday.

HARD CAMPAIGN

The one-week break would enable Diefenbakers to rest up from the effects of the arduous, 6½-week election campaign. Its rigors left Mr. Diefenbaker apparently fit but saw his wife reduced to hobbling on crutches.

Prime Minister Diefenbaker's staff announced late Tuesday afternoon that the cabinet will meet Thursday morning. No details of business to go before it were disclosed, but Mr. Diefenbaker had said Monday evening that solution of the country's unemployment problem will be the "first task" of the new government.

FLYING TO OTTAWA

Winner of the most smashing ballot-box triumph in Canada's history, Prime Minister Diefenbaker flies to Ottawa today.

Accompanied by Mrs. Diefenbaker, whose health continues to improve from the effects of a recurring back ailment, the prime minister was scheduled to leave here by chartered plane at 8 a.m. MST.

STOP AT SASKATOON

A stop-over of several hours is planned in Saskatoon, to enable Mr. and Mrs. Diefenbaker to pay a final visit to Mrs. William T. Diefenbaker, the prime minister's 85-year-old mother. It will be the fourth call made up on her by her distinguished son in 10 days.

Mrs. Diefenbaker is the only Canadian mother to have seen her son rise to the leadership of the Canadian government.

The plane is tentatively scheduled to leave Saskatoon for Ottawa about 2 p.m. A short Winnipeg refuelling stop would enable it to arrive at 8 p.m. Ottawa time.

"MUCKING AROUND"

The prime minister spent Monday "mucking around" — his current term for strolling Prince Albert's Central Avenue, the city's main thoroughfare, greeting old friends and acquaintances. He also describes it as "main streeting" and "monkeying around."

It was a restful interlude before embarking in Ottawa upon the chores of Thursday's cabinet meeting, remaking his cabinet, preparing legislation for the new session of Parliament and catching up on accumulated office work.

IN ITS STRIDE

This marketing centre of 22,000, which has sent three prime ministers to Ottawa—Liberals Sir Wilfrid Laurier and William Lyon Mackenzie King, besides Mr. Diefenbaker—takes its current representative's "main-streeting" in nochalant stride.

"Why, hullo, hullo," he says, and "Hi, John," or "Hello, Mr. Diefenbaker," they reply to tips of the hat and shaking of hands. He remembers surnames

Continued on Page 3

REAR ADMIRAL PULLEN

* * *

U.S. Told

Red Subs Gravest Threat

NORFOLK, Va. (AP) — The growing Soviet submarine fleet constitutes "one of the gravest" threats the Western world faces," the flag officer of Canada's Atlantic Command said Tuesday.

Rear-Admiral H. F. Pullen, visiting the United States Atlantic Fleet headquarters, said "if we lose command of the sea we've had it."

He said submarines almost defeated the Allies in both world wars. The Canadian navy—or any small navy—was always faced with the problem of trying to be good at a lot of things or in one special field.

After the war experience, he said, it seems logical for Canada to concentrate on anti-submarine warfare.

* * *

Pearson Off To Florida

OTTAWA (BUP)—Lester B. Pearson looked Tuesday like a businessman going through his daily routine rather than the leader of a Liberal party which had just suffered its worst defeat in history.

The Pearson grin that had waned as the results came in last night was back. The Liberal leader did not lick his wounds in private.

NO DODGING

He divided the day between his office and his club, not trying to avoid anyone. Today he and his wife Maryon leave by plane for Florida where they will spend a week with friends near West Palm Beach.

On the way back the former external affairs minister will probably indulge in his first love—baseball. He hopes to take in one of the major league games before returning to the capital and the chore of mustering his "gallant band" of Liberals for the 24th Parliament.

TIRED

Pearson appeared tired when he slipped in a side door of the parliament buildings shortly before 10 a.m. to begin his day. He spent the morning going over a list of the members elected Monday.

He was more refreshed when he stepped across the street at noon to the Rideau Club where he lunched and spent the better part of the afternoon talking to friends and fellow politicians.

Pearson did not expect to meet his predecessor, former prime minister Louis St. Laurent who has been vacationing in Fort Lauderdale, Fla., since shortly after the last parliament was dissolved.

He will probably be back in the city around April 11.

Reverses Decision

Vancouver Seeks Fluoridation Act

VANCOUVER (CP) — City council will ask Greater Vancouver water board to seek the provincial legislation needed to permit fluoridation.

In one of the most vigorous council meetings held in recent years, council, by a close decision, voted to reverse its fluoridation decision of a week ago and now will ask the water board to take this step.

Council, by a split vote, ruled that the aldermanic representatives on the water board be instructed to vote in favor of the city's resolution when it is placed before the water board.

Ald. J. W. Cornett and Ald. George Miller, two of council's representatives on the water board, immediately asked Mayor Hume to remove them from the board rather than carry out these instructions.

Vancouver voted strongly in favor of fluoridation at the last civic elections.

The contentious issue was introduced by Ald. Anna Sprott. It lasted for more than an hour, ending when Mayor Hume dramatically broke a voting deadlock by casting in favor of the motion requiring council's representatives on the water board to vote as they are told to.

The motion asking the water board to seek legislation necessary to fluoridate water makes it clear that this authority must not be used unless a majority of the 13 municipalities involved requests fluoridation.

Brass Pay Slashed

PHILADELPHIA (UP)—The Pennsylvania Railroad, the world's largest, yesterday cut 10 per cent off the salaries of employees making more than $10,000 a year—including the president of the line.

The railroad said it cut the high-level salaries in an economy move.

City Woman's Death

Baseball Heir Pleads Not Guilty

PHOENIX, Ariz. (AP) — Charles Horace (Pete) Stoneham, son of the president of San Francisco Giants, pleaded not guilty Tuesday to manslaughter in the traffic death of a Victoria, B.C., woman.

Judge Lorne E. Lockwood of Maricopa County Superior Court set trial for May 26.

Stoneham, a vice-president in the baseball organization, is accused in the Feb. 4 death of Mrs. Jennie A. Leach, who was killed in a car collision at Phoenix. Mrs. Leach was a passenger in a car driven by her husband, William, and young Stoneham was driving the other auto.

The dead woman's husband also has filed a $600,000 damage suite against Stoneham, his father and the Giants.

Latest Car Design Needs No Wheels

DETROIT (UP)—Ford Motor Co. chose April Fool's Day to unveil a car without wheels, but it's no joke.

Andrew H. Kucher, Ford vice-president of engineering and research, showed off the "Glide-air," a vehicle designed to travel on a cushion of air at speeds up to 500 miles an hour.

Kucher and his staff demonstrated a three-foot model of a "Glidear" car and had a "Glide-air" scooter for reporters to ride along a laboratory corridor.

The vehicles ride on tiny jets of air which hold the vehicle just above the ground. It is guided by a monorail either above or below.

Kucher said for long-distance, sustained high-speed travel, the "barrier" for wheeled vehicles is about 200 miles an hour.

Million Strikers Paralyze France

PARIS (Reuters) — France came to a standstill Tuesday in a strike of 1,000,000 public employees called as a warning to the government on the rising cost of living.

Gigantic traffic jams formed in the capital as the 24-hour strike halted trains, buses, subway services and airlines. It cut down gas, electricity and water supplies. Garbage collectors left cans unemptied.

The strike, fourth such stoppage in six months, reflects the economic hardships suffered by lower-paid workers in an era of rising prices. Thousands of state employees in France are trying to raise families on wages as low as the equivalent of $9.15 a week.

Don't Miss

Race Bias Ban Asked for B.C.

(Page 2)

* * *

Where Was John D. In the Dark Days?

(Page 5)

* * *

	Page
Comics	13
Financial News	13
Garden Notes	13
Radio Programs	21
Social	16, 17
Sport	9, 10, 11
Television	21
Theatres	19

U.S. Atomic Ray Defence Theory Nonsense, Says UBC Professor

VANCOUVER (CP)—A University of British Columbia scientist Tuesday described American reports of an "atomic ray" defence against Russian nuclear attack as "irresponsible nonsense."

Dr. F. A. Kaempffer, associate professor of physics, was referring to a report from Washington that nuclear tests in the Pacific this year may produce the "atomic ray" defence against Russia's intercontinental missile.

The report said the anti-rocket "atomic ray" would consist of "streams of high-speed neutrons generated by H-bombs exploding in space."

Dr. Kaempffer said this theory was "absolutely impractical" because neutrons generated by H-bombs disperse immediately and have a life of less than 12 minutes.

Bamboo Spears Awaiting Indonesia Paratroopers

SINGAPORE (UP) — Indonesian rebels planted thickets of razor-sharp bamboo spears in fields around the revolutionary capital of Bukittinggi yesterday to forestall feared paratroop landings by Jakarta government forces. Oil drums and mines were also planted along the runway.

ALL ABOARD

With G. E. Mortimore

A WELL-HEELED sportsman hires a plane to fly him to a far-off lake where the fish are big and hungry.

A logger with three ribs smashed by a flying cable needs a quick ride to hospital.

The owner of a gulf island wants 20 pounds of ice cream flown over for his cocktail party.

Nothing surprises the pilots of B.C. Air Lines. They fly for hire, over a shaggy terrain of mountains, islands and inlets, feeding goods and people to the sprawling marine frontier of the Pacific Coast.

In much of the territory that they serve, there will never be any roads. Boats and airplanes are the only taxis, freight-carriers and ambulances.

When boat owners decided to cease passenger service to numerous coastal points, on the grounds that even with a subsidy, it didn't pay, airplanes bridged the gap.

Some up-coast people said air service was no good to them. They wanted their boat back, or nothing. Others tactily accepted the change, reasoning to themselves that adequate ship service would come back when the coastal population grew large enough.

"Without proper service by sea, it never will grow large enough," argued the boat faction.

While the controversy raged, B.C. Air Lines and other firms went about their job, supplying extra service to regions that would otherwise have been virtually cut off from the outside world.

Passing Planes Hailed

Out of its Port Hardy base at the north end of Vancouver Island, B.C., Air Lines runs four-times-weekly scheduled passenger service to up-coast points: twice to Namu; Bella Bella and Ocean Falls; twice to Bella Coola and South Bentinck Arm.

Besides those points there are dozens of small logging camps and some fishing camps where seaplanes land on request, in the course of the scheduled flight. They keep in touch with operations centres by radio.

B.C. Air Lines also maintains bases at Alert Bay, Campbell River, Vancouver and Sandspit in the Queen Charlotte Islands, and offices in Nanaimo and Victoria.

Worn spots on wall maps, where passengers and pilots have pressed down their thumbs, tell the story of traffic. Usually, the pilot does not glance at a map between the time he leaves the office and the time he returns.

The average B.C. Air Lines pilot knows his own stretch of wild coast as well as a taxi-driver knows his city. Maps are tucked into a slot in the cabin of the plane, but unless he is moving into a strange area on charter, he doesn't need them.

Passengers and freight in chartered aircraft are varied: A CBC camera crew filming Ripple Rock; biologists trying to spot bird migrations from the air; a couple of crated deer, being carried to an island; a vital chunk of logging machinery, needed in a rush; a salesman of wire rope, visiting the camps; a young logger, who got drunk and quit his job, flying out to see his girl in Vancouver—if she is still there.

First Step's a Killer

B.C. Air Lines pilots can usually spot a man who has consumed too many drinks. They refuse to carry him. Sometimes, however, a quiet drunk escapes their scrutiny, climbs aboard, and goes berserk 3,000 feet up.

Once this happened on a trip out of Vancouver. The tipsy passenger frolicked around the cabin, then opened a door and casually stepped out.

As it happened, there was some rope lying on the floor, kept there to tie the aircraft to the wharf. The man's foot caught in it, and he hung out of the aircraft, head down.

The other occupants wrestled him back in. Panting and grumbling, he sat back and focussed a critical stare on the tangle of rope that had saved his life.

"I'd sure like to get my hands on the guy who left that rope there," he said thickly. "Why, somebody might trip over that rope and get hurt."

LADY CHURCHILL . . . champagne toast

EX-MAYOR BRISCOE . . . not prosperous

* * *

Names in the News

Last Request Of Mother Imprisons Son

LONDON—**Royston Curtis** was jailed for breaking the law to satisfy his dying mother's last request.

Mrs. Curtis, near death from cancer, called in the middle of the night for Curtis, who lives several miles away. Because of the hour there were no buses running, so Curtis borrowed a car from a friend, although he had no driving licence. He was nabbed by the police, and **Magistrate H. W. Wightwick** sentenced him to six weeks.

* * *

MEMPHIS, Tenn.—**Robert Briscoe**, former Lord Mayor of Dublin, said Ireland could never have a recession like America's "because we're not prosperous enough."

* * *

FRANCE — **Sir Winston Churchill** Tuesday drank a champagne toast to his wife on her 73rd birthday. Lady Churchill cut a birthday cake in the shape of a giant Easter egg.

* * *

LONDON — **Sir Hartley Shawcross**, former Laborite attorney-general and chief British prosecutor at Nuernberg war crimes trial, has resigned from the British Parliament.

* * *

PEAPACK, N.J. — **Alfred Bryan**, who wrote the lyrics for Peg O'My Heart and Puddinhead Jones, died in hospital. He was 87.

* * *

VANCOUVER—One of Vancouver's top criminal lawyers won himself a case in police court Tuesday. **Magistrate W. H. C. Firkins** ruled that lawyer **Angelo Branca, QC**, established a reasonable doubt as to his guilt in a speeding case.

* * *

HAVANA, Cuba—The Cuban Congress has armed **President Fulgencio Baptista** with sweeping powers to do "whatever necessary" to crush rising rebellion and smash any general strike.

* * *

LONDON — The London Daily Sketch says that **Princess Margaret** has refused to promise her sister, **Queen Elizabeth**, never to see **Peter Townsend** again.

* * *

MONTREAL — **Gerald L. Bruck**, president of the Silk and Rayon Institute, urged the re-elected Conservative government to halt dumping of U.S. fabrics on the Canadian market.

* * *

MONTREAL — A headless, fingerless body found Sunday near Montebello, Que., was identified Tuesday as that of **Jean Guy Perreault**, 21, of Montreal.

* * *

VANCOUVER—**Tom Uphill**, 83-year-old Labor member of the legislature, was discharged from Vancouver General Hospital Tuesday. He underwent an operation last week. A hospital official said the Fernie MLA was feeling fine.

GIFT TO REFUGEES

The Norwegian Red Cross has sent 1,000 gift packages of food, soap and toys to Algerian refugee children in Tunisia.

Again Tonight

Oak Bay Concert Colorful

By BERT BINNY

The spring concert staged by Oak Bay Junior High School drew a full house last night.

The program was varied and colorful. There were band numbers, class songs by Grades 7 and 8, tumbling, folk dancing and selections by the handbell ringers.

The handbell ringers were up to their usual standard of excellence.

The second half of the program was taken up with a shortened version of "The Pirates of Penzance." Since all Gilbert and Sullivan works have a tradition of performance as well as composition, this was an ambitious project. However, it brought to light some pleasing voices and some quite outstanding character acting. More volume in the chorus would have helped tremendously.

The concert will be repeated this evening at the junior high school with the curtain at 8 p.m.

B.C. Law to Ban Racial Bias Asked for Hotels, Restaurants

'Some Business Firms' Subtly Discriminate

By Colonist Staff Reporter

VANCOUVER—The provincial government will be asked to outlaw racial discrimination in hotels and restaurants.

Arni Arnason, executive director Vancouver Civic Unity Association says his group intends to press for a fair accommodation law that would guarantee equal service to all and make it an offence for an innkeeper to turn anyone away because of race.

He spoke at a conference of Indian business men at UBC.

LEADING ROLE

The Civic Unity Association played a leading role in bringing about British Columbia's Fair Employment Practices Act.

Mr. Arnason said that some large business firms practice a subtle kind of racial discrimination. They hire two or three Chinese or Jewish people as a "front" and then turn away all other members of that minority group who apply for work.

The two-day conference is under sponsorship of B.C. Indian Arts and Welfare Society.

ERSATZ SWEATERS

Ersatz Indian sweaters and made in Japan totem poles have damaged the reputation of Indian handicrafts, Mrs. Ellen Neel, noted carver told the conference.

Mrs. Neel herself an Indian from Alert Bay told how her totem carving enterprise almost foundered when an importer brought in fifty thousand Japanese totem poles at 10 cents each. A law requiring alien totem poles to be stamped with their country of origin helped protect the market for the native products, but some foreign manufacturers appear to be evading the law by sending totem poles into Canada as "wooden-wear" Mrs. Neel said.

TOTEM CARVERS

Some totem pole carvers are getting only thirty per cent of the retail price of their products, while middlemen get the rest, she said.

Shoddy imitation Indian sweaters are damaging the market for the real thing, she said. Good quality knitters are being forced out of business.

Doctor Stuart Jamieson, UBC economics professor, said that more Indians must train for jobs in secondary industry. changing economic conditions are reducing the number of jobs in logging, fishing, hunting and trapping in which the bulk of Indians have been employed.

Indians should move into business and the professions. They should be opening stores, cafes, garages, hotels of their own, but because Indian reserve property cannot be seized for debt, they find it hard to borrow money.

Loses Job Over Hoax

KIRKLAND LAKE, Ont., (CP) — A television announcer's April fool hoax panicked housewives here Tuesday and cost the announcer his job. The joke, on a closed-circuit network serving about 1,500 homes, took the form of three news bulletins announcing Russia had declared war on West Germany.

ASTHMA—
CHRONIC BRONCHITIS
. . . sufferers—Templeton's RAZ-MAH can help you cough less, breathe more easily. Mr. S. Waldman, 367 Charles St., Winnipeg, says "I have suffered a great deal from chronic bronchitis and asthma for the past 20 years. I wheeze and have prolonged attacks of coughing. Since using RAZ-MAH, I have had such fine relief from coughing and wheezing, and breathe so much more comfortably, I heartily recommend RAZ-MAH to everyone who suffers as I have." Try Templeton's RAZ-MAH, 75¢ and $1.20 at all drug counters.

SMALL CARS
NO DOWN PAYMENT
FREE 1958 LICENCES
TELMAC
564 FORT

EXTRA SAILINGS
during the
EASTER HOLIDAY

For the convenience of holiday travellers, these extra sailings have been scheduled for Canadian Pacific's "Princess of Nanaimo"

Thursday, April 3—Sunday, April 6—Monday, April 7
Lv. Nanaimo 11.30 p.m. — Lv. Vancouver 9.00 p.m.

For car reservations and full information on all Canadian Pacific sailings call 2-8131 - 4-8001

Canadian Pacific

BY APPOINTMENT TO HER MAJESTY QUEEN ELIZABETH II SUPPLIERS OF "CANADIAN CLUB" WHISKY HIRAM WALKER & SONS LIMITED

Canada's Most Distinguished Whisky

"Canadian Club"

Hiram Walker & Sons Limited
WALKERVILLE, CANADA

This advertisement is not published or displayed by the Liquor Control Board or by the Government of British Columbia.

'Vancouverite, Go Home'

Ash Echoes City Howl Over Arbitration Import

A Vancouver alderman requested by Saanich police as their representative on an arbitration board to settle a wage dispute with Saanich Police Commission came under fire from Reeve Arthur Ash last night.

"Ald. Halford Wilson would be better advised to stay at home and mind his own business," Reeve Ash said.

Ald. Wilson came under fire at a meeting of city council last week under similar circumstances. He will represent the city's firemen on an arbitration board to settle the firefighters' wage dispute with the city.

At that time city council voted to seek a ban on similar representation in future. It will be the seventh consecutive year Ald. Wilson has represented the city firemen, on arbitration boards.

Const. Robert Peterson, spokesman for Saanich police union, said last night Ald. Wilson had never represented the municipality's police force before in negotiations.

And, he pointed out, the police commission for several years past has had former councillor William Kersey as its representative without protest from the police union.

"I think it is high time the act was changed not to allow an elected representative from another city to represent employes of another municipal area," Reeve Ash said. "It is outrageous."

The provincial government should move to amend the act which allowed such a situation, he added.

Const. Peterson said the police union decided on asking for the appointment of Ald. Wilson as he was an experienced and capable man and it was felt he would be fair.

"I see no reason why the commission or the reeve should object to Mr. Wilson sitting as our nominee when in the past the commission has repeatedly used a former councillor and member of the finance committee as its representative," he said. "I see no difference."

The Weather

April 2, 1958

Cloudy with a few showers. Little change in temperature. Winds southeast 25, decreasing to 15 in the afternoon. Precipitation yesterday, nil. Sunshine, two hours, 42 minutes.

RECORDED TEMPERATURES

High 58 Low 42

FORECAST TEMPERATURES

High 55 Low 42

Sunrise 5.50 Sunset 6.45

East Coast of Vancouver Island — Cloudy with frequent showers. Little change in temperature. Winds southeast 25, decreasing to 15 in the afternoon. High and low at Nanaimo, 57 and 42.

West Coast of Vancouver Island — Cloudy with a few showers in the southern portion. Little change in temperature. Winds southeast 25 and 15 in the afternoon. High and low at Estevan Point, 55 and 42.

TEMPERATURES

	Min.	Max.	Precip.
St. John's	23	46	.76
Halifax	34	41	.56
Montreal	28	45	--
Ottawa	26	51	--
Toronto	28	54	--
North Bay	30	50	--
Port Arthur	19	32	--
Kenora	26	40	--
Winnipeg	43	48	.18
Brandon	38	49	--
The Pas	30	53	.05
Regina	29	57	--
Saskatoon	30	49	--
Prince Albert	28	44	--
North Battleford	31	48	--
Swift Current	31	52	--
Medicine Hat	30	52	--
Lethbridge	31	51	--
Calgary	32	42	--
Edmonton	28	38	--
Kimberley	28	50	--
Crescent Valley	34	53	.61
Kaslo	36	53	.02
Kamloops	33	58	--
Penticton	36	58	--
Vancouver	39	58	--
Prince Rupert	34	58	--
Prince George	27	60	--
Whitehorse	23	48	--
Seattle	43	60	--
Portland	40	54	.12
San Francisco	47	59	1.46
Los Angeles	54	62	.89
Spokane	23	52	--

TIDES AT VICTORIA
(Pacific Standard Time)

Time	Ht.	Time	Ht.	Time	Ht.	Time	Ht.
H.M.	Ft.	H.M.	Ft.	H.M.	Ft.	H.M.	Ft.
	High Water			Low Water			
2 01.12	8.0	13 12	7.5	07 55	4.0	19 39	3.8
3 01.46	8.3	14 13	7.3	08.10	3.9	20.23	4.3
4 02.21	8.6	15.10	7.3	09 09	3.7	21 04	4.8
5 02.56	8.8	16.22	7.4	09 59	3.3	21.41	5.3
6 03.31	8.9	17 41	7.2	10 40	1.7	22 33	5.8
7 04.08	8.8	20 30	7.4	11.21	1.8	23.26	6.3
8 04.45	8.5	21.28	7.6			12 34	1.8
9 05.31	8.2	22.31	7.6	05.21	7.1	13.20	3.5
10 05.42	7.8	23 30	7.7	01 27	7.3	14.10	3.5
11 06 19	7.3		6.4	07 17	7.3	15.22	3.0
12 00.28	7.0					16.34	3.5

TIDES AT FULFORD HARBOUR
(Pacific Standard Time)

Time	Ht.	Time	Ht.	Time	Ht.	Time	Ht.
H.M.	Ft.	H.M.	Ft.	H.M.	Ft.	H.M.	Ft.
	High Water			Low Water			
2 02.26	10.0	15.37	9.8	09.37	5.5	21.26	4.9
3 03.17	11.0	16.43	10.1	10.13	4.4	22.11	5.6
4 04.26	11.1	17.46	10.3	11.00	3.4	23.00	6.3
5 04.58	11.1	18.43	10.7	11.43	2.4	23.57	7.0
6 05.31	11.0	19.49	10.9			12.27	3.3
7 06.06	10.7	20.51	10.8	00.52	7.7	13.13	3.1
8 06.43	10.4	21.57	10.8	01.54	8.0	14.03	3.2
9 07.27	9.9	23.03	10.7	03.00	8.0	14.56	3.0
10 08.19	9.3			04.20	8.0	15.56	3.3
11 09.08	10.6	00.33	8.7	05.11	8.2	16.50	3.9
12 01.02	10.6	11.06	8.4	07.36	7.7	18.03	4.4

Ship Calendar

NAVY

Crescent, Cayuga, Sioux, Fraser and Margaree return 10 a.m. today. Antigonish returns 3.30 p.m. today. Portune, James Bay and Miramichi return 2 p.m. Thursday. Ojibwa returns April 13. Ontario returns May 8. Oriole leaves Thursday, returns p.m. Sunday.

MERCHANT SHIPPING

VICTORIA

In Port—Inchkeith, Harpagus and Argobeck at Royal Roads.

Arrivals — Amazonas in Wednesday. Baron Ardrossan in Thursday. Runsilaad in April 6.

OTHER PORTS

Cowichan Bay—Kasuga Maru, O. A. Brodin.

Crofton—Kyma.

Chemainus—Roland.

Nanaimo—Georgios.

Tahsis—Highland and African King.

Alberni — Wave Crest, Walbonne, Sumenau.

Jail Term Next Time Says Hall

Carl C. Kibsgaard, 2217 Belmont, was fined $35 for careless driving and $75 for leaving the scene of an accident in city police court yesterday.

Magistrate H. C. Hall threatened him with jail if the same thing happened again.

Kibsgaard's licence was suspended.

High School Sets Variety Concert

Folk dancing, a tumbling display, selections by the school band and songs by the choir, will highlight a stage and variety concert by Oak Bay High School students, tonight and Wednesday at 8 p.m. in the school.

PARTAKE of STEAK . . .
The SPARE RIB HOUSE
at The Spare Rib House! Tender, tantalizing steak sizzling hot . . . thick and juicy . . . a tasty dinner! Or, try the famous barbecued spare ribs, or pan-fried chicken for an equally delicious meal. You'll like the bright spare-rib blue and the checkered table cloths, the soft music and candlelit atmosphere. Tonight, join others who enjoy the ultimate in dining pleasure.
Luncheons from 11 Noon — Dinners — Weekdays from 5.30-10.30 p.m. Sundays from 5-9 p.m.
In the CHERRY BANK HOTEL
856 Burdett Ave. E-5888

Now "NUGGET" SELF SHINING SCUFF COVER

makes shoes look like new in ONE easy application

Cover scuffed and scratched shoes easily, quickly, with one application of "Nugget" Scuff Cover. Shoes look like new again without rubbing or brushing. Self-polishing, water-resistant, "Nugget" Scuff Cover gives *extra* life to children's shoes.

Available in:
BLACK BROWN OXBLOOD
BLUE RED

JUST APPLY AND LET DRY

Da Vinci-Inspired Terminal

Inspiration for new airline terminal building in New York came from world's first airplane design by Leonardo da Vinci. To the traveller, who will first view it completed in 1960, it has the appearance of a giant bird in flight. It will cost $12,000,000. —(CPC)

But 10 Children Left Alone

Mom Saves Face

CINCINNATI, Ohio (UP)—Mrs. Robert Winbush, 30, said Tuesday she did not disclose she had eight children, aged 10 years to two months, who would be left alone when she began a 21-day workhouse sentence, because she "didn't want to embarrass the children."

Mrs. Winbush, separated from her husband, was sentenced on a charge of shoplifting $50 worth of clothing for the children.

Welfare workers found her 10-year-old daughter Sharon had been keeping house for her seven brothers and sisters.

Welfare workers, learning of the children's plight through an anonymous telephone call found Sharon busy cooking meals and changing diapers.

Municipal Judge John W. Keefe, who sentenced Mrs. Winbush, refused to reduce the term, pointing out that Mrs. Winbush has been drawing $169 a month in welfare funds.

"I don't think it right or proper," he said, "for people being supported by taxpayers' money to attempt to improve their standard of living by stealing.

RCAF to Train Germans

OTTAWA (BUP)—An advisory group of 40 air force personnel will be attached to the German air force to assist in operational training of Sabre jet fighters.

Germany has received 75 Mark Five Sabres from Canada as a mutual aid contrtibution and has bought 225 Mark Six Sabres from Canadair, Ltd., Montreal. Advisory group will be drawn from Canada's overseas air division. Financing will be entirely by Germany.

Second Suicide Blamed on TV

LONDON (Reuters)—A husband has blamed a BBC television medical series for the suicide death of his wife, who believed she had cancer.

It was the second time within two weeks that a suicide was blamed on the program Your Life in their Hands, a factual series on modern medicine.

Walter Billows told an inquest that his wife, Irene, "walked out of the room half way through the program, which was about cancer.

"I think it preyed on her mind a lot and caused her suicide."

A pathologist told the inquest he could find no trace of any disease in the woman.

Three weeks ago at an inquest at Stockton-on-Tees it was stated that a healthy 48-year-old woman watched the same program and decided she had cancer. Two weeks later she committed suicide.

Try for Kiss Now Crime?

VANCOUVER (CP) — An attempt to kiss a girl without her consent constitutes common assault, Mr. Justice A. M. Manson told an Assize court jury.

His instructions were given after an all-male jury found Richard Werebski, 22, not guilty Monday on charges of attempted rape of an 18-year-old girl, assault with intent to commit rape and indecent assault.

The foreman said the jury understood and found Werebski guilty with a recommendation for leniency.

CLAY FILL FOR SALE
Apply
FARMER CONSTRUCTION Ltd.
5-8012 — 4-0511

STOP THAT HEADACHE
When you suffer from pain of Headache, Neuralgia or Muscular aches you want to stop that pain fast ... So take Aspirin! A tablet starts disintegrating almost the instant you take it—starts to relieve that pain almost instantly!
Always Ask For ASPIRIN
A PRODUCT OF BAYER

No Argument

'We All Agree On Mr. Dulles'

LAC BEAUPORT, Que. (BUP)—An American nuclear scientist said yesterday the United States could continue to test atomic weapons without casting doubt on the sincerity of the recent Russian offer to halt nuclear tests.

"I personally believe that unjustified distrust is responsible for far more misfortunes in this world than is unjustified trustfullness," said Dr. Leon Szilard of the University of Chicago.

INFORMAL TALKS

Dr. Szilard spoke as four Russian scientists arrived at this ski resort to attend an informal conference sponsored by industrialist Cyrus Eaton and philosopher Bertrand Russell to seek a solution to the East-West arms race.

His comments came shortly after U.S. Secretary of State John Foster Dulles said in Washington that the U.S. Government had considered a proposal to halt nuclear tests as a way to "steal a march" on Russia. Dulles said Monday the Russian offer was a propaganda move.

Dr. Szilard did not directly attack Dulles for his reaction to the Russian proposal, but he said "there appears to be one topic on which most well-informed Americans, Russians and Englishmen can be counted upon to agree and that topic is John Foster Dulles."

WASHINGTON (UP)—President Eisenhower and his top advisers recently considered—but rejected—the idea of halting U.S. atomic tests because they wanted to perfect a "clean" bomb, Secretary of State John Foster Dulles said yesterday.

He said it was decided that the idea was "basically unsound."

Kickback Probe Resumes

VANCOUVER (CP)—An inquiry into an alleged kickback scheme involving 22 Vancouver and Victoria eye doctors will resume April 24.

Dr. Lynn Gunn, registrar of the College of Physicians and Surgeons of B.C., said the inquiry committee headed by Judge R. A. Sargent will then hear argument by counsel.

The doctors are alleged to have received $390,000 in kickbacks from an optical company.

KOOLVENT
ALUMINUM AWNINGS
For Free Estimate
CALL 3-5010
Showroom: 919 Fort

Science Now Shrinks Piles Without Pain Or Discomfort

Finds Healing Substance That Relieves Pain And Itching As It Shrinks Hemorrhoids

Toronto, Ont. (Special)—For the first time science has found a new healing substance with the ability to shrink hemorrhoids and to relieve pain and itching. Thousands have been relieved with this inexpensive substance right in the privacy of their own home without any discomfort or inconvenience.

In one hemorrhoid case after another, "very striking improvement" was reported and verified by doctors' observations.

Pain was promptly relieved. And while gently relieving pain, actual reduction or retraction (shrinking) took place.

And most amazing of all—this improvement was maintained in cases where doctors' observations were continued over a period of many months!

In fact, results were so thorough that sufferers were able to make such statements as "Piles have ceased to be a problem!" And among these sufferers were a very wide variety of hemorrhoid conditions, some of even 10 to 20 years' standing.

All this, without the use of narcotics, anesthetics or astringents of any kind. The secret is a new healing substance (Bio-Dyne) — the discovery of a famous scientific institute. Already, Bio-Dyne is in wide use for healing injured tissue on all parts of the body.

This new healing substance is offered in *suppository or ointment* form called *Preparation H*. Ask for individually sealed convenient Preparation H Suppositories or Preparation H ointment with special applicator. Preparation H is sold at all drug stores. Satisfaction guaranteed or money refunded.

Won't Follow Red Lead On Tests—Macmillan

LONDON (UP)—Prime Minister Harold Macmillan yesterday rejected any "hasty renunciation" of nuclear weapons tests as proposed by Russia.

The prime minister refused to bow to Laborite demands that the Conservative government follow Russia's lead.

"We will not endanger our security by hasty renunciation of further nuclear tests but we are prepared to discuss suspension as a part of an over-all disarmament agreement at a future summit conference," he said.

Russia announced Monday that Soviet tests would be suspended on condition that the United States and Britain did likewise.

Macmillan told Commons that the West was anxious to negotiate a disarmament agreement that would include an end to weapons tests, but not a piecemeal agreement.

LONDON (AP)—The Soviet Union yesterday appeared to have scored a considerable initial propaganda victory in Europe and Asia with its announcement that it is suspending test explosions of nuclear weapons.

West European officials generally did not go along, at least publicly, with the United States state department's claim that the suspension was meaningless because there was no provision for international inspection.

Spring Sale
Standard Furniture

Gutta Percha and Rubber Limited
are pleased to announce the appointment of
HICKMAN TYE HARDWARE CO. LTD.
(Established 1858)
as their Industrial Rubber Distributors for the Vancouver Island Territory, as of March 31, 1958
Complete and Adequate Stocks Maintained at Victoria to service and fill all demands
HICKMAN TYE HARDWARE CO. LTD.
View Street, Victoria, B.C. Telephone 4-8137

FIGHT CANCER
with a check-up and a cheque

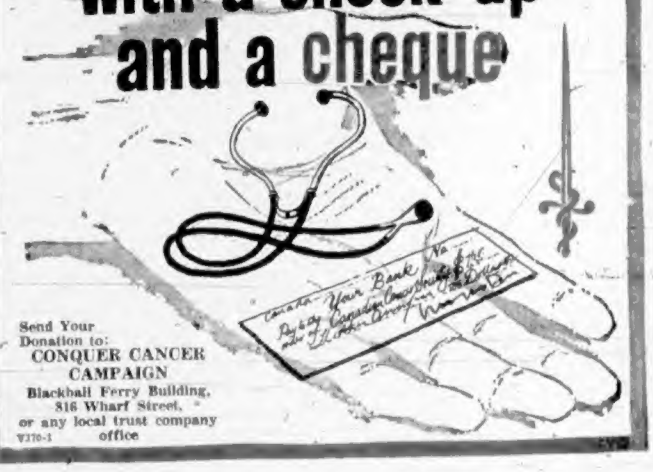

Send Your Donation to:
CONQUER CANCER CAMPAIGN
Blackball Ferry Building,
816 Wharf Street,
or any local trust company office
V370-1

HERE'S WHY
more and more Canadians are driving a
BRITISH-BUILT FORD

From the inexpensive Anglia to the glamorous Zodiac, British-Built Fords offer all the features that put the fun back into motoring at a cost that suits every budget.

• **Styling** in the North American manner makes every British-Built Ford a car you'll be proud to be seen in.

• **Performance** of efficient short-stroke engines gives you exhilarating response.

• **Economy** of operation (up to 42 m.p.g. on some models) lets you enjoy motoring without a thought of the cost.

• **Roominess** inside and ample luggage space lets *all* your passengers travel in comfort.

• **Compact size** lets you manoeuvre effortlessly in traffic and parking is so much easier.

• **Service** at Ford of Canada Dealers from coast-to-coast. Parts are readily available.

PRICES FROM $1661
Manufacturer's suggested local delivered price. License, local and provincial taxes, if any, are extra.

There's a BRITISH-BUILT FORD to suit your taste and budget

SEE YOUR LOCAL FORD-BRITISH DEALER

ENGLISH CAR CENTRE
OF VICTORIA LTD.
EXCLUSIVE BRITISH FORD DEALER
GENUINE FORD PARTS
FACTORY-TRAINED ENGLISH MECHANICS

1858 **The Daily Colonist.** 1958

"AN INDEPENDENT NEWSPAPER, THE ORGAN OF NO CLIQUE OR PARTY"

Hundredth Year of Continuous Publication

SETH HALTON, Publisher — SANDHAM GRAVES, Editor-in-Chief

Published every morning except Monday by the Colonist Publishers Ltd. at 2631 Douglas Street, Victoria, B.C.

WEDNESDAY, APRIL 2, 1958

The British Scene . . . by Giles

"Thanks to your talk about reducing his subsidies he says we've got to produce four litters a year instead of two."

Breathtaking Is the Word

THE more one ponders the result of Monday's election the more profound seems the Conservative victory. Landslides usually occur as an indication of protest, as when a government is turned out. This time however a government has been endorsed, and the almost incredible support given to the Diefenbaker regime is unique testimony to its past nine months of governance.

Obviously the public was determined to end completely the long-time dominance of Liberal rule. Last June's election merely put them out of office; last Monday shattered them as an effective political force for at least four years. Actually the voters overdid it, for a strong opposition is desirable as a counter-balance to a strong and stable government.

To that extent the Conservative victory is embarrassing in its plenitude, but as an offset to overwhelming majority the situation should permit a degree of independence among government members that could be beneficial to the government and the nation alike.

Overshadowing even the great inroads made by the Conservatives in Quebec, for that one-time Liberal stronghold's volte face was probably a matter of self-interest, was the decimation of the CCF and the Socred parties in Saskatchewan and Alberta respectively. The Conservatives swept the boards from coast to coast—excepting only a partial success in Newfoundland—but these two provinces were the fount of CCF and Socred philosophy.

The significance of this may well spell the end of the Socred movement on a national scale; a party without a single member at Ottawa scarcely can have even negative value. As for the CCF it ceases to be a factor of importance in the lifetime of the next Parliament.

Particular interest will attach now to Mr. Pearson. Since he would have been credited as the architect of victory had the Liberals won, his leadership perforce will be accounted a failure. Patently his election strategy was ill-founded. The attempt to blame the Conservatives for unemployment backfired and voters showed they were not to be wooed by belated promises of tax cuts.

Possibly the biggest disappointment in this connection was Mr. Pearson's swift descent from a statesman of universal esteem to a politician of ordinary bait-offering tactics. There is bound to be speculation now as to whether the former external affairs minister will lead the Liberals in a future election, for political parties are ruthless in their treatment of leaders who do not succeed.

British Columbia adhered to the pattern that in retrospect still is breathtaking. In the local area Defence Minister Pearkes walked away with the Esquimalt-Saanich seat, continuing a sequence of victories—five in a row—that is a remarkable tribute to him personally. In Victoria Mr. McPhillips' win was equally one-sided. In the province as a whole the capture of no fewer than 18 out of 22 seats signified a resurgence of Conservative strength that may foreshadow a change of opinion in provincial affairs. The Bennett government is probably fortunate that its mandate still has three years to run.

Mr. John Diefenbaker emerges from Monday's election with his stature, already high in the country, greatly enhanced. To lead his party to the most resounding election victory in Canada's history is a tremendous achievement. It is a sobering one also, but this dedicated man is unlikely to fail an electorate which has put its trust so firmly in his hands.

Absurd Concession

AS a footnote to the election may it be suggested that before another one comes around years hence some thought be given to the amount of time which should be allowed to workers to enable them to get to the polls? By law at present an employee must have three full hours of unbroken time during polling hours, whether that much is needed or not. In ninety-nine cases out of a hundred nowadays that is unnecessary and absurd. At the outside, an hour would be ample.

The eight-hour day and the opening of the polls for ten hours provide opportunities for voting vastly different from those existing when the time-off concession was enacted. There can't be many voters in the country today who could not quite easily visit the polls in their own time if they wished.

Voting is a matter just as personal as eating or sleeping, and under modern conditions it is hard to see why employers in general should have to pay their staffs for a break from duty which few if any of them need. Because of it several million man-hours of production and service were lost on Monday, and the total would have been much larger if all employees had insisted on their rights under an archaic law.

That might not be too big a price to pay in order to get out the vote if it were necessary—and also if the principle that employers should stand the loss were tenable. But the multiplicity of polling stations and the ease of modern transportation make it unnecessary in all but the remotest regions and wasteful beyond reason. Even if extra time could be shown to be necessary it would be simpler, fairer and vastly cheaper to keep the polls open an hour or two longer.

After Long Service

IT is the nature of elections, and especially so when victory is so conclusive as to wreak havoc in opposition ranks, that some figures of note are among the victims of defeat. Regret will be general that one of them this week is Mr. Coldwell, the respected leader of the CCF party, who after 22 years in Parliament failed to gain re-election.

This will be distinctly to Parliament's loss, for Mr. Coldwell is not only one of its best debaters but a man of outstanding ability whose contribution to the nation's business has been of great value. It was his preference to lead the party of the political left but he himself was of mature judgment and moderate socialist opinion. It is no secret that he could have been a cabinet minister years ago had his political philosophy been of different bent, but he was ever faithful to the cause he espoused and which he served with fidelity.

Mr. Coldwell has announced that he will not run again for Parliament, a decision understandable in view of his age and the physical stress his political work has imposed upon him. It would be a pity to lose him from the parliamentary scene entirely, however, and if it is possible here is an opportunity to acknowledge his past long services by his appointment to the Senate. In the Red Chamber he could still play a valuable part and such a gesture would be welcomed in most political circles.

Interpreting the News

Weapons Debate Helping Reds

By CHARLES M. McCANN

United Press Staff Correspondent

DETERMINED demands for a ban on nuclear weapons are plaguing the British and West German governments.

Both Prime Minister Harold Macmillan and Chancellor Konrad Adenauer are resisting the demands successfully.

But in both countries—the two most important European members of the North Atlantic Treaty Organization—the campaigns provide valuable propaganda for Soviet Russia in its attempt to cripple the Allied defence system.

Intellectuals, scientists, labor unions and students are waging the campaign. In West Germany the socialist party is giving it support.

* * *

The campaign is aimed especially against the establishment of United States nuclear weapons bases on British territory and against West German use of American tactical atomic weapons.

In Great Britain, those supporting the campaign have made opposition to the carrying of H-bombs on American planes flying over the country a big feature of their campaign.

The accidental dropping of an atomic bomb by a B-47 jet bomber on a farm near Florence, S.C., on March 11 provided material for this part of the drive.

Assurances by the government that the accidental explosion of an A-bomb or H-bomb is impossible have failed to reassure those who want a ban on the carrying of such weapons.

Both Macmillan and Adenauer have refused to make any concession to the nuclear weapons opponents.

Both insist firmly that nuclear weapons are essential to British and German defence as well as to Allied defence as a whole.

In Britain, the campaign has been conducted over a period of several weeks. It is showing signs of having passed its peak.

In West Germany, the campaign is now reaching its climax.

The West German Bundestag, the controlling house of parliament, ended a four-day debate on the nuclear weapons last week.

Dispatches from Bonn, the West German capital, describe the debate as the angriest since the country started to rearm six years ago.

Some labor union leaders talk of a general strike. Several thousand workers of the big Henschel locomotive works at Kassel struck recently—without authorization from union leaders—in support of a ban against the weapons.

There seems to be no indication in either Britain or Germany that Communists have fomented the anti-weapons campaign. But it is helping Russia.

Thinking Aloud

". . . of shoes—and ships—and sealing wax—of cabbages and kings."

By TOM TAYLOR

SOMEONE the other day stuck a bowler hat on Epstein's "Genesis" while it was in a London auction mart. Not long before that someone else tied a bow-tie to the statue of Sir John A. Macdonald on Parliament Hill, an equally incongrous gesture.

People, you see, are funny. In the pithy parlance of a disrespectful age, they do the darndest things. Perhaps it is that men never grow up, for presumably woman were not to blame for either of these aberrations.

Perhaps, too, the misplaced hat and tie merely represent an itch to improve things. Thus it is that each of us thinks he could do someone else's job better than the poor chap who's doing it. I say poor because behind his back he may be getting an earful.

* * *

A blank wall is often the victim of this bent for unasked adornment. There are certain cubicles which tempt certain individuals beyond endurance, happening they have a pencil in their pocket. And any poster which reproduces a face is simply asking for an additional feature; nor does the opportunity go unseized. The number of moustaches not to speak of beards added to clean-shaven countenances on such occasions is legion.

And when the face is feminine, as sometimes it is, the incongruity is akin to Genesis' bowler and Macdonald's bow-tie.

Undoubtedly this is a form of doodling, which is inherent in the human race. To doodle is to trifle; but doodling is not thereby to be despised. Some of our greatest men have been doodlers, including I believe such luminaries as Caesar, John L. Sullivan and George Robey.

Doodling in fact could well be termed the fount of art, for certainly had not some caveman discovered in an idle moment that one object dragged against another would leave a mark, posterity would have had to find this out for itself. Indeed it might on occasion be claimed that doodling in its elementary sense is still with us; some there were who thought so when Mr. Epstein's "Genesis" was first put on view, the artist having substituted a chisel for a pencil.

Trifling of this nature is very fashionable. Monkeys for example have taken to doodling with their hind feet and have had their masterpieces framed and hung in art galleries, which indicates how far-reaching this sort of thing can be. Recalling the alleged connection between monkeys and men this perhaps should not be unexpected.

* * *

The bowler and bow-tie of our discussion therefore represent an elemental impulse. Give a child a pencil and the first thing it does—neuter gender is invoked since supposedly when she grows up mildly discards her adolescence—is to adorn blank spaces or add abstract art-work to pictorial design. If the child is precocious or the parents over-biased in its favor the result could even be lacquered and, unlabelled, presented as an outstanding tour de force.

The ramifications of the doodling instinct are thus considerable. But of course when it comes to improving the Epstein figure or the Macdonald statue one must frown on such high jinks. A pity this, in a way, for the culprits were only doing what comes natural. The person who never toyed with an illustration or an unguarded piece of sculpture or toyed with the idea of toying—has probably not yet been born.

At all events the bowler hat came off as soon as it was discovered, and one presumes that the bow-tie came off at least last Monday night.

Letter from London

Budget With an Eye to Election

By RICHARD L. THOMAS

WITH Canada no doubt hopeful for a period of comparative political peace, Britain is looking forward a little doubtfully towards a general election variously predicted as probable in anything from 12 to 18 months. It could come sooner if, for example, there was a major extension of the divergence in the ranks of the socialists or if the government secured some resounding triumph, such as a successful summit meeting in the international sphere.

The window dressing, however, is on. The reduction in the bank rate is incidental and according to many people the wrong approach. It would have been better, according to these critics, to have kept the bank rate up and cut taxes substantially in the budget due on April 15. The result, financially, would have been similar but the effect much more dramatic.

* * *

There are already dark hints of budget changes. It is presumed that entertainments tax partially abolished last year will either be eliminated entirely or else substantially reduced. This is not altruism but necessity. British cinemas are closing down at the rate of four or five a week; the British film industry is in the doldrums and the yield is growing less and less. Many cinemas could manage to stay open if they had the entertainment tax as part of their revenue—it averages nearly 40 per cent of the box office takings.

The cut in entertainment tax will be offset in all probability by an increase in the combined radio and television licence. At present it costs the equivalent of nearly $12 to look and hear. It will go up to nearly $15 if predictions are correct. Canadians may not appreciate it but Britons broadly do not complain about paying 4 cents a day for the equivalent of 18 hours of continuous broadcasting, including four programs free from advertising. The only trouble so far is that some people find it hard to find the initial licence fee as well as the down payment on the new set, plus the cost of an aerial for which they are still expected to pay cash.

* * *

It is also expected that provision will be made in the budget for still higher contributions to the welfare state. At present an adult man and his employer pay between them the equivalent of $2.50. This may well go up to the level of £1, equivalent to around $2.75, and it seems possible that some contribution may be insisted upon for a consultation with a doctor, at present absolutely free. It will be a fairly bitter pill to swallow.

The question therefore is what concessions will be made in what may well be the last-but-one budget before a general election. No one will regard any entertainment tax reduction as a concession because it will not be handed on to the public—it will be needed to keep cinemas solvent.

Most likely is a major overhaul of the purchase (sales) tax which has become administratively involved and anomalous. On an average of all selling in Britain the consumer pays an average of a third above the ordinary commercial value of a product. Certain foods are exempt but against that tobacco and cigarets carry a tax (excise, not purchase) which quadruples the commercial value of the product.

Direct and indirect taxation increases the cost of housebuilding by around 30% above what a builder could charge without it. On every gallon of gasoline, the consumer pays more in tax than he does to the producers and distributors combined. Road travel costs between 30 and 40 per cent more than it need if there was no tax on fuel and other essentials from spare parts to printed forms.

* * *

At present books are not liable to purchase tax but gramophone records are. A complete score of an opera is tax free—a long-play record of the same work carries 33⅓% tax. It seems probable that some anomalies will be rectified and that there may be a reduction all round which will have some effect on prices and encourage a downward trend in commodity values, which in turn would reduce the pressure of demands for higher wages.

By reducing the bank rate before the budget the government has overlooked one great advantage — the higher interest rates encourage saving. If saving seems worth while it would have a natural brake on expenditure which could result from declines in prices to the consumer and so help the pattern which it was thought the government was trying to create — more money for investment, lower prices, stabilized wages. It could be that the government has decided instead on a minor concession in income tax which would be more spectacular from an election point of view and not cost the exchequer a great deal, because higher wages have increased the yield.

But the government is hopeful that it may be able to restore confidence in the electorate, and we can be very certain from now on most things will be done with an eye on a general election.

Somnolent Studies

(From The Edmonton Journal)

ONE of the latest fads sweeping the United States is "study while you sleep." The faddist buys a small, specially-designed phonograph which he places beside his bed. To it is attached an amplifier which is placed under the pillow, and while the student sleeps a recorded voice murmurs messages of admonition, encouragement or whatever into his ear.

One record that is finding a sale among women attempts to persuade them to take off weight. The seven-inch record takes three minutes to deliver its message, and repeats itself ten times before shutting itself off. Further study periods are held in the middle of the night and just before the alarm sounds in the morning, each automatically regulated to 15 minutes' duration. Records so far produced cover a wide range of topics from Russian language to teaching relaxation and breaking bad habits.

About five years ago these individual "night classes" were unknown; today, 100,000 persons have convinced themselves, or have been convinced, that they can learn while they snooze, and so utilize time formerly wasted in sleep. Snooze is the key word. Even the most unrestrained promoters of the new fad do not claim that students can absorb anything while sound asleep, but, with this qualification, they do claim successes for their product.

Having no personal experience of the gadget, we cannot pass judgment on it. However, it strikes us that if we were determined to learn something, or put a stop to something else, we would just as soon do it wide-awake. An ingratiating voice reminding us to throw away our pipes and tobacco tomorrow, just as we were about to drop off, would produce in us merely the resolution to throw the machine out of the window.

Subsidized Nonsense

(From The Letter-Review)

HOW to stun fish is the topic of a handbook just published by a UN specialized agency known as the Food and Agriculture Organization. Written by a Professor P. F. Meyer-Waarden, this document, entitled "Electrical Fishing," should be invaluable to poachers and all who delight in violating the priciples of sportsmanship and the game laws. It recommends piping electricity down the fishing line and into the hook, so that the fish may be stunned the moment it grabs the bait.

It seems highly unlikely that Professor Meyer-Waarden's device will do much to increase the world's supply of fish. It will certainly anger sportsmen, not a few of whom, as Canadian taxpayers, have been involuntarily subsidizing such nonsense through Canada's annual contribution to the upkeep of FAO.

The Packsack

Of GREGORY CLARK

WOMEN are much more sensible than the fashions would lead us to suppose.

The new fashions come out, with a great fanfare.

But the ladies, by and large, pay not the slightest attention.

Take these bag, or clunk, styles. You know the ones I mean: they had a great play on the fashion pages for a few days. Chemise, is it? Or schmooze? Some such name. Anyway, I was at a cocktail party the other day at which several of the more urgent type of ladies were wearing this incredible style of garment. They looked dreadful. And appeared to realize it. They all had that strained look about the eyes.

So I sidled up to one of the normal, Venus, or dairymaid type of girls and begged her opinion.

"Well," she said, confidentially, "you notice that 16 out of the 20 of us are wearing the usual pretty dress that never changes much from year to year. The fashions, as they are called, are really designed to show the rest of us up to advantage. The function of fashion is to demonstrate dramatically each year how attractive the unfashionable is."

I thought she winked at me.

"Anyway," she added, "with a recession coming on, these new Paris fashions show what do-it-yourself or home-dressmaking looks like, in advance."

This time, she winked straight at me.

With the Classics

Old Age, on tiptoe, lays her
jewelled hand
Lightly in mine. Come, tread a
stately measure,
Most gracious partner, nobly
posed and bland.
Ours be no boisterous pleasure,
But smiling conversation, with
quick glance
And memories dancing lightlier
than we dance.

—GEORGE SANTAYANA

Proudest Mother in Canada

First Canadian mother ever to live to see her son become prime minister, Mrs. William T. Diefenbaker chats with the Conservative leader on one of his many recent visits. Mr. Diefenbaker will visit her in Saskatoon today for the fourth time in 10 days.

Where Was Diefenbaker When Tories in Eclipse?

He Was Held Down By the 'Old Guard'

By WILLIAM NEVILLE

OTTAWA (BUP) — Perhaps the question which is being most commonly asked in capital political circles today is:

Where was John Diefenbaker in the dark days of the Conservative party when it was being guided to disastrous defeats by such leaders as the late Dr. R. J. Manion, former Manitoba premier John Bracken, and former Ontario premier George Drew?

John Diefenbaker was right on parliament hill. And most of the time he was pleading for a chance to use his political talents as party leader.

NO ATTENTION

The old guard paid no attention. They said Canadians would never vote for him. Their reason was his name. It was non-British in origin.

When Manion failed they transformed Bracken into a Conservative and sat back to watch the success of the "political coup." When it failed to come off they groomed Drew as the party hope.

But in 1956, the rank-and-file of the party took things into their own hands and booted out the old guard.

ALWAYS THERE

On Monday night Diefenbaker—the little man who was always there but whom the PC old guard would never give a chance—won the greatest political victory in Canadian history and at the same time visited upon the Liberal party its greatest debacle.

John Diefenbaker is a political phenomenon. But what else is he?

He's been accused of not being a Conservative at all, of turning the party into a "Diefenbaker" party and abandoning traditional Tory principles. He maintains he does his own thinking, summing it up by saying, "if I believe a thing is right I'll support it."

LONE WOLF

Some have called him a political "lone-wolf," "a good stickhandler who won't pass the puck," and a leader who likes to dominate. But, ask his supporters, who wouldn't dominate with a personality that blends anger with good humor, "visions" with practical politics and which through it all remains sincere, honest and likeable.

He is a dedicated, determined man. He lost four straight elections before winning a seat in the House of Commons and was defeated twice at leadership conventions before claiming the party reins.

TIRELESS WORKER

He is a tireless worker. As a prime minister, his usual Ottawa day exceeds 12 hours; as a party leader in an election campaign, his energy is endless. In former days as an opposition MP, he spoke in almost every debate, sat on most parliamentary committees, made numerous speeches, and took more than a passing interest in a thriving law practice. One journalist described his election campaign as "life on chicken sandwiches and catnaps."

He is also possibly the greatest political orator of his time. Flamboyant, almost evangelistic, he stands with hand on hip, his finger pointed accusingly at his opponent. Many credit him with restoring the public meeting to Canadian political life. He has at least restored the overflow crowd to the public meeting.

Prepare for Readjustment

Canada Will Spread Wings New York Paper Warns

NEW YORK (CP) — The Times says the United States will be wise to prepare for some readjustments in its relations with Canada as the result of the Conservative election victory.

Commenting on the smashing victory of Prime Minister John Diefenbaker's government, the paper says:

"The Conservatives are the traditional high-tariff party and stand in particular for a bargaining tariff with the United States to cut down the Canadian trade deficit . . . that reached one billion dollars last year. Also, Prime Minister Diefenbaker leads his party in emphasizing Canada's membership in the British Commonwealth and seeks to shift a good part of Canada's trade to Britain."

NOT ANTI-AMERICAN

Noting that the Conservatives plan steps to place Canadian and American investors on a more equal footing in foreign-controlled business, The Times comments:

"These proposals are not born of anti-American sentiments but are tokens of a new stirring in a progressively self-conscious Canada, proud of its growth and anxious to spread its wings."

ONE CERTAIN THING

The Daily News says one thing seems certain:

"Namely, that Canadians want ordinary, conventional government for a while. We deduce this from the fact that a couple of screwball parties which have long had considerable influence in Western Canada were all but blown out into the Pacific Ocean by the voters. Which, if you ask us, was small loss to Canada."

The Mirror finds the election result a "victory for reason."

The Mirror devoted most of its editorial to an attack on L. B. Pearson, describing him as a "nationalistic chauvinist" who had been "building an anti-American attitude in Canada which is apparently as little understood and favored in his country as it is in this."

Eggs Basketed, Hen Shot, Too

PREMIER MANNING

EDMONTON (CP) — Premier E. C. Manning of Alberta says Canadian voters "have put all their eggs in one basket and shot the hen."

Mr. Manning deplored the fact that the viewpoints of large segments of the population, represented previously by Social Credit and CCF, will have little or no voice at Ottawa.

The premier said he believes the federal election will mean little to his party in Alberta. Fact that the party was wiped out federally was not a "repudiation" of Social Crediters.

We'll Work Together Dulles Tells Tories

WASHINGTON (CP)—State Secretary Dulles yesterday expressed confidence that the United States will be able to work out with Canada's newly-elected Progressive Conservative government the many problems hanging fire between the two countries.

"The working out of those problems," he told his weekly press conference, "is something to which we must dedicate ourselves—and we will."

Dulles said he always had felt that the outcome of Monday's Canadian voting would be a "continuance of the good relations existing between our two countries."

His comments were in reply to a question from an American correspondent as to what effect he thought the Canadian election would have on Canadian-U.S. relations.

Immediate official reaction was sparse, but there were some indications of mild apprehension over how the result might affect Canada-U.S. relations.

Tory Victory On Parisian Front Pages

PARIS (Reuters)—Paris evening newspapers gave front-page play to the Progressive Conservative victory in the Canadian elections. L'Information and the Roman Catholic La Croix quote Ottawa observers as saying the voters' choice was for a harder policy toward the United States.

Fight Still On

15 Votes Separate Candidates

FORT FRANCES, Ont. (CP)—Fifteen votes separated Liberal William M. Benidickson and Conservative John A. Robertson Tuesday night in their drawn out battle for election in the northwestern Ontario riding of Kenora-Rainy River.

With 217 of 220 polls reported in this sprawling riding, Mr. Benidickson had 11,563 votes to Mr. Robertson's 11,548. CCF candidate Andre Welsby was out of the running with 3,424.

There are 44 eligible votes in the three polling areas still to be accounted for. Returning officer W. J. Gray said late Tuesday he does not expect to hear from them until today.

The results of the latest three polls were telephoned to the returning officer here late Tuesday night. Mr. Gray said it was impossible to say when the outstanding polls would report.

Eleventh Win Ties Top Vote Record

OTTAWA (CP) — A. Clair Casselman, 67-year-old Prescott, Ont. lawyer, has chalked up his 11th consecutive victory in federal general elections equalling the Canadian record.

Mr. Casselman was first elected to the Commons for Ontario's Grenville-Dundas in 1921 at the age of 30.

HIS 11TH STRAIGHT

His 11th straight victory equals the record of J. G. Haggart, Conservative MP for the former constituency of Lanark South. Mr. Haggart was elected to the Commons at 11 general elections between 1872 and 1911, but also won a by-election in 1888 to give him the edge in total elections won.

Tory's Edge New Record

OTTAWA (CP) — Toronto businessman Frank McGee's 30,488 majority in Monday's federal election vote was the largest in history.

McGee, 32, defeated Liberal candidate Frank Enfield in York-Scarborough 52,252 votes to 21,824.

Largest previous majority was the 20,196 polled last June by Liberal candidate Adrien Meunier in Montreal-Papineau.

The Shocking True Story of the "H" Bombs First Victims

The Voyage of the Lucky Dragon

By RALPH E. LAPP
with foreword by
PEARL S. BUCK

This is a moving chronicle of 23 Japanese fishermen and their tiny trawler, on whom catastrophe fell from the skies.

Dr. Lapp brings you a vivid word picture of what happened to those fishermen "the night the sun rose in the west" and the terrifying days that followed.

$4.25 at your booksellers or write to . . .

The MUSSON BOOK company limited

AT YOUR SHOE REPAIRER'S

Get more comfort for your money!

CAT-TEX
scientific wonder
SOLES

Nothing underfoot can match Cat-Tex soles for comfort...or value! Lightweight and flexible, they give you a new kind of walking ease. Waterproof, they guard your health. Longest-wearing soles ever, they spell greatest economy, too... on all the family's shoes.

Ask your Shoe Repairer for new Cat-Tex half or full soles . . . and soft, resilient Cat's Paw heels! Both products are non-slip, non-marking.

LOOK FOR BOTH NAMES ON THE NEW SHOES YOU BUY.

Cat's Paw—Hollite Rubber Co., Ltd., Drummondville, Que.

Soft, resilient
CAT'S PAW
HEELS

CS-1

Morrison CHEVROLET LTD. OLDSMOBILE

Finest
USED CARS

At Lowest-Ever Sale Prices Now!

50 PONTIAC Sedan. Automatic transmission, heater $695
51 NASH 2-Door, heater. Regular $595 $525
50 DODGE Royal Sedan, heater $795
49 CHRYSLER Sedan, heater $795
51 FORD Sedan, heater $895
52 FORD Sedan, heater $895

Morrison CHEVROLET LTD. OLDSMOBILE

TERMS
HIGH TRADE-INS

No Monthly Payments 'til May 20!

54 FORD Sedan, heater $1345
53 DODGE Station Wagon and heater $1395
53 CHEVROLET Sedan Bel Air, radio and heater $1395
53 PLYMOUTH Coupe, radio and heater $1495
54 FORD Sedan, auto. transmission, heater. Regular $1,495 $1380
53 BUICK 2-Door, Dynaflow, radio and heater. Regular $1,595 $1475
57 HILLMAN Sedan, heater $1645

Morrison CHEVROLET LTD. OLDSMOBILE

30-DAY EXCHANGE!
6 MON. WARRANTY

56 PLYMOUTH Sedan, heater. Regular $1,895 $1740
55 DODGE Station Wagon, heater. Regular $1,895 $1725
56 FORD Sedan Custom, heater. Regular $1,895 $1765
54 BUICK Sedan, heater. Regular $1,995 $1855
54 BUICK Sedan, Dynaflow, radio and heater. Regular $2,095 $1925
57 PLYMOUTH 2-Door, heater $2195
56 CHEVROLET Sedan, Power Glide, radio and heater, for $2295
56 PLYMOUTH Hard Top Coupe, automatic transmission, radio and heater. Regular $2,395 $2180
57 CHEVROLET Bel Air, radio and heater. Regular $2,795 $2595
56 BUICK Special 2-Door, Dynaflow, radio, heater. Regular $2,895 $2670
56 OLDSMOBILE, 2-Door, power steering, Hydramatic, heater $2895
57 BEL AIR Sedan, Power Glide, V-8, heater. Regular $2,895 $2740

VICTORIA'S BUSIEST DEALER

Morrison CHEVROLET LTD. OLDSMOBILE

Yates at Quadra

Who killed Marty Moth?

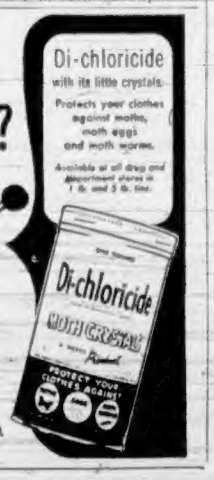

MERCK & CO. LIMITED, MONTREAL

go fast, CNR

SUPER Continental

The scenic "Jasper Route" through the Rockies

Whether it's business or pleasure, you'll enjoy trouble-free, traffic-free travel aboard C.N.R.'s luxurious SUPER CONTINENTAL. Take time to relax—take time to see picturesque Canada in the comfort of C.N.R.'s "service with a smile".

SAMPLE DAILY SCHEDULE FROM VANCOUVER

Vancouver	3:15 pm	PST	Dep.
Ar. Edmonton	1:40 pm	MST	Mon.
Ar. Saskatoon	8:50 pm	MST	Mon.
Ar. Winnipeg	7:05 am	CST	Tue.
Ar. Toronto	2:15 pm	EST	Wed.
Ar. Montreal	5:05 pm	EST	Wed.

CANADIAN NATIONAL

For further information, please see, write or call:
Ticket Office, Fort and Government Sts.
Phone Victoria 3-7127

brewed *in B.C.*
sold *in B.C.*
enjoyed *everywhere in CANADA*

BLACK LABEL
Lager Beer
RED CAP Ale

the best brews in the world come from Carling's!..

FOR FREE HOME DELIVERY CALL 2-6832 or 4-4179

THE CARLING BREWERIES (B.C.) LIMITED
(formerly Vancouver Breweries Ltd.)

PILSNER LAGER BEER • OLD COUNTRY ALE •
VDC BOHEMIAN LAGER BEER • AS CREAM STOUT

This advertisement is not published or displayed by the Liquor Control Board or the Government of British Columbia

Fine Foods

Thursday, April 3rd, all stores will remain open until 9 p.m. April 4th, all stores will be closed

Fresh Frozen
SHRIMP
Imported—For Cocktails
½ lb. 59c

Party Pride
ICE CREAM
Rich and creamy—Featuring Cherry Vanilla and Hawaiian Fruit
Pint Carton 2 for 49c

Pineapple Juice	Lalani Hawaiian, 48-oz. tin	2 for 63c
Vegetable Cocktail	V-8 or Libby's Vim, 48-oz. tin	45c
Lemonade	Bel-air Frozen Concentrate, 6-oz. tins	2 for 33c
Mixed Vegetables	Bel-air, Premium Frozen, 12-oz. package	2 for 39c
Green Beans	Town House, Fancy Cut, 15-oz. tin	2 for 37c
Consomme or Bouillon	Campbell's 10-oz. tin	2 for 37c
Smoked Oysters	Sea Trader, Small, 3½-oz. tin	2 for 49c
B.C. Crabmeat	Paramount, Fancy, 7-oz. tin	63c
Jelly Powders	Empress, Assorted, package	3 for 25c
Potato Chips	Nalley's, Fresh, 6½-oz. package	2 73c
Ritz Biscuits	Christie's, 8-oz. package	23c
Cheez Whiz	Kraft Cheese Spread, 16-oz. jar	62c
Handi-Snack Cheese	Kraft, Assorted, 8-oz. roll	35c
Chili Sauce	Libby's, 11-oz. bottle	32c
Sweet Pickled Onions	Rose, 9-oz. jar	39c
Stuffed Olives	Rose Manzanilla, 12-oz. jar	63c

Prices Effective April 2nd to 5th
In all stores located in Greater Victoria

FLOWERS FOR EASTER

DAFFODILS Fresh-cut, dozen 2 for 39c

EASTER LILLIES Potted, 2 to 5 blooms. Priced from $2.49 to $2.99

Hot Cross Buns	Vancouver Crumpetry—Fresh daily. Dozen	39c
Tomato Juice	Town House, Fancy, 48-oz. tin	2 for 59c
Fancy Green Peas	Bel-air Frozen, 12-oz. package	4 for 67c
Fruit Cocktail	Libby's, Fancy, 15-oz. tin	2 for 47c

Rose, Sweet
Mixed Pickles
24-oz. jar 52c

Princella
Sweet Potatoes
Choice, 16-oz. tin 2 for 39c

Ocean Spray
Cranberry Sauce
Whole or Jellied, 15-oz. tin
2 for 47c

Lucerne
WHIPPING CREAM
Fresh daily—The perfect dessert topping
½-pint 37c

Berkshire
MEDIUM CHEESE
Canadian Cheddar
lb. 63c

Stock up for the weekend—
Skylark Fancy Bread
White or Brown, 16-oz. wrapped loaf 2 for 33c

Large Ripe Olives	Ebony, 16-oz. tin	32c
Grapefruit Juice	Town House, Sweet or Natural, 48-oz. tin	2 for 59c
Harvest Margarine	New Golden—Win a new dream kitchen. 1-lb. package.	2 for 65c
Reynolds Wrap	Heavy duty foil—Use to cover your turkey or ham—25'x18" roll	59c

Skylark Contest—First Week's Winner
Mrs. T. R. Clarke, Edmonton, Alberta

Kernel Corn	Town House, Fancy, 15-oz. tin	2 for 29c
Strawberries	Bel-air, Premium Frozen, 15-oz. package	2 for 73c
Pineapple Crushed	Libby's Fancy Hawaiian, 20-oz. tin	30c
Fancy Peaches	Town House, Fancy Halves, 15-oz. tin	2 for 47c

SECTION 8
International—Unabridged
Oxford Dictionary
Now on sale . . . Keep your sections up to date.
99c

Prepared Mustard	Heinz—Serve with ham—6-oz. jar	2 for 25c
Poultry Dressing	Empress, Pure Ground, tin	11c
Solo Margarine	Use as a spread, 1-lb. package	2 for 65c
Brownie Mix	Robin Hood, 15-oz. package	35c
Angel Food Mix	Betty Crocker, 16-oz. package	55c
Milk Chocolate Biscuits	Peek Freans, 8-oz. package	41c
Long Grain Rice	Delta, for stuffing, 2-lb. package	39c

COFFEE VALUES at Safeway

Whole Bean Coffees with the flavor locked in . . . Grind it fresh at the coffee mill

Airway
Mild and Mellow
1-lb. bag 79c 2-lb. bag $1.55

Nob Hill
Tastes as good as it smells . . . the coffee with the aromatic flavor . . . a truly rich blend.
1-lb. bag 82c 2-lb. bag $1.62

EDWARD'S COFFEE
Turn the Key to Richer Coffee
Extra rich—blended from the world's richest coffees. Extra fresh — vacuum packed with the flavor sealed in the tin . . . Drip or Regular Grind.
1-lb. tin 85c 2-lb. tin $1.67

Safeway Instant
Pure coffee with the hearty outdoor flavor—
2-oz. jar 51c 6-oz. jar $1.36

Airway Instant—New!
All pure coffee—Mild and delicious
2-oz. jar 39c 6-oz. jar $1.09

Eggs—Breakfast Gems
Grade "A" Large, Farm Fresh
Have plenty on hand for coloring, cooking and Easter Morning Breakfast
2 dz. 95c

Easter Candy

Easter Eggs	Decorated Chocolate	39c to 98c
O'Henry Easter Eggs		2 for 19c
Cream Eggs	Lowney's Assorted	2 for 19c
Egg Coloring Kit	Pass, each	39c

SAFEWAY
CANADA SAFEWAY LIMITED

for Easter

SAFEWAY

We're ready to help with your Easter Dinner plans. Our stores are stocked to the hilt with wonderful foods for the occasion. All are top quality... fine foods you'll be proud to serve. Good value prices, too. Why not start your plans by checking this ad for ideas on what to serve. And you'll find many more suggestions in the store!

TURKEYS

Government Inspected for your protection . . . Spotless inside and out. Fully drawn . . . Safeway guaranteed.

Ready-to-Cook— Under 10 lbs. Grade 'A' lb. 69c

Over 10 lbs.— Under 16 lbs. Grade 'A' lb. 65c

18 lbs. and Over, Whole, Half or Quartered Grade 'A' lb. 55c

HAMS

Choose your favorite ham from the many famous brands featured now at Safeway. They're hickory-smoked, sugar-cured, mild and tender.

Ready-to-Eat— ¾ Skinned and Defatted— Whole, Half or Quartered— lb. 67c

Skinned and Shankless Fully Cooked—Whole or Half ..... lb. 79c

Dinner Hams North Star—Fully Cooked—Boneless, Skinless, Shankless—Serve cold, or heat and garnish ..... lb. 99c

Cottage Rolls Tenderized, Smoked— Whole or Half, lb. 67c

Poultry Dressing Glen Avon. A to F quality . . . Government-Inspected product. 1-lb. Package 59c

Ukrainian Sausage Made by Vancouver Fancy Sausage . . . Assorted weights and prices, lb. 67c

Famous New Zealand Canterbury

LAMB

Serve Lamb for Easter . . . A Tasty Treat

Legs Whole or Half, lb. 62c

Shoulders Whole or Half, lb. 27c

Lamb Rib Chops Trimmed, lb. 52c

Lamb Loin Chops Tenderloin end, lb. 65c

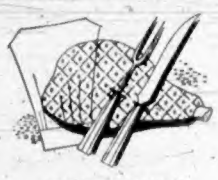

CARVE YOUR HAM LIKE THE CHEFS DO

Place the ham with the shank bone (small end) at the carver's right. Cut two or three slices off the edge opposite the largest, roundest side; turn ham to rest on the cut surface. Start at the base of the bulge at the shank end, slice down to the leg bone and along the bone as far as the knife can cut. Cut out a V-shaped wedge, then slice along the cut in thicknesses desired.

SUGGESTED MENU

Tomato Juice Cocktail
Baked Ham with Broiled Pineapple Slices
Parsley Buttered Potatoes
Peas or Asparagus
Hot Sesame Seed Rolls
Butter or Margarine
Strawberry Shortcake, Whipped Cream
Coffee Tea Milk

CENTERPIECE SUGGESTION

For a fun-for-everyone centerpiece, plan an Easter egg hunt at the table. Borrow the kiddies' Easter basket and conceal a small gift for each person in the bottom. Tie one end of a colorful ribbon to each gift; trail the other end to a place setting. Top the basket, of course, with the usual gay paper and colored eggs. Each person "hunts" to the end of his or her ribbon and is rewarded with the find.

DYE EGGS THE EASY WAY

For "every color of the rainbow" eggs, get out your regular food color kit. Follow directions on the package for blending colors and dyeing the eggs. Easy to do, even for the small fry. Add individual touches through the use of sequins, stars and strips of colored tape.

Asparagus California—Tender, Delicate Spears, Medium ..... lb. 29c

Broccoli California—Fresh, Tender, Green Heads ..... lb. 21c

Cauliflower Local, Snow-White Heads ..... lb. 16c

Head Lettuce California—Solid, Fresh Heads ..... lb. 14c

Rhubarb Local ..... 2 lbs. for 27c

Newtown **Apples** Fancy 2 lbs. 25c

Evergreen Shrubs PINE, CEDAR, JUNIPER, CYPRESS ea. 89c

Flowering Shrubs
Azalea Mollis 12-15", each $1.98
Rhododendron, each $2.49
Japanese Rock Azalea, each $1.49

British Papers Believe:

Strain with U.S. Gave Tories Win

LONDON (CP)—Several British newspapers see strained relations between Canada and the United States as an important cause of Prime Minister Diefenbaker's sweeping election victory.

"Canadians are ever conscious of the shadow cast by the U.S. and sensitive to any encroachments in their sovereignty," says the Tory Daily Mail.

The Mail says Canada's Progressive Conservatives "have always fought the dominance of their mighty neighbors." It adds that "the banning, on American orders, of exports to China by Canadian subsidiaries of U.S. firms aroused widespread resentment during the election and gave thousands of voters to Diefenbaker."

The Daily Express also mentions the China export issue as well as American restrictions on the import of Canadian oil and the effect on Canadian wheat sales of American marketing policies.

EXPORT SHIFT

A third Conservative newspaper, The Daily Telegraph, sees Canadians subscribing to Prime Minister Diefenbaker's plan to shift Canadian imports from the U.S. to Britain because of a feeling that American control of some Canadian industries placed on Canada "an unfair share of the burden" of the American recession.

But the Telegraph also sees the Canadian voter as motivated by "a sense of fair play" in giving the Progressive Conservatives a clear mandate.

The Manchester Guardian says Mr. Diefenbaker's "preaching of a vivid Canadian nationalism excited the electorate in a way that Liberal leader Lester Pearson's carefully reasoned appeals could not."

Warm spring has given even pigeons appetite for ice cream at Vancouver's Stanley Park. This one landed on the hand of Sonja Froseth to share her cone.—(CP)

Court Curbs Church

FLORENCE, Italy (AP) — A Bishop of Prato, in a defamation case, Florence court made up of three Roman Catholic judges said Tuesday night the constitutional rights of Italian citizens must be protected against any infringement by the church.

The tribunal announced this was the reason for its conviction March 1 of Most Rev. Pietro Fiordelli, Roman Catholic Bishop of Prato, in a defamation case.

Pope Pius had been grief-stricken at the conviction. The Vatican newspaper L'Osservatore Romano said it was possible those mainly responsible for the verdict faced excommunication. Later it said this was meant only as a warning.

Bishop Fiordelli, 42, has appealed his conviction of defaming grocer Mauro Bellandi, 32, an atheist.

SCHOOL BROADCASTS

Norway has had regular school radio broadcasts since 1931 except for the German occupation during the Second World War.

Cabinet Thursday, Bermuda Next

Continued from Page 1

and nicknames, recalls incidents shared, inquires after family members.

FORBIDDEN GROUND

He chortles at the recollection of a hunting expedition led by one grizzled main-streeter who, it turned out when they were accosted by a warden, had taken them plumb into a game preserve.

He congratulates Liberal candidate Ernie Unruh, whom he defeated personally in local polling Monday and who had sent the victor good wishes when his return appeared evident.

BANDYING WORDS

Each chat draws easily to a typical main-street-anywhere close and the prime minister strolls on, his grey homburg hat bobbing in greeting as he goes. This city knows John Diefenbaker and he knows it—poking into cigar, book and music shops to bandy words with the cronies of yesteryear. "Chummy" is the only word.

He and Mrs. Diefenbaker breakfasted yesterday perched on the stools of a coffee-shop counter. They lunched in the prime minister's private railway car, sent here against the possibility of a return to Ottawa by train.

LUNCHEON GUESTS

There they entertained at luncheon Senator William Brunt, Allister Grosart and George Hogan of Progressive Conservative party headquarters, businessman William Hadley, who is Mr. Diefenbaker's local campaign manager, and personal staff members Mrs. Marion Wagner and press secretary James R. Nelson. Mrs. Wagner and Mrs. Nelson are to accompany the Diefenbakers to Bermuda.

There was a bit more "mucking around" in the afternoon sunshine, followed by a nap. Between times Mr. Diefenbaker and his wife read through the masses of telegrams—ranging from a one-word "Wow!" to a five-footer signed by 800 persons—that have been pouring in on their hotel.

Mrs. Diefenbaker, who took to crutches in Halifax eight days ago to relieve the strain long receiving lines meant to her back, improves in health daily.

HURT IN FALL

The back complaint is described as muscular spasm and Mrs. Diefenbaker has said it derives from a fall suffered when she was a school teacher in Toronto. The pain recurs periodically. A bandage she occasionally wears on her right leg is to offset a touch of bursitis.

Bride Elected Outboard Queen

A bride of two weeks, Mrs. Geraldine Pollard, 429 Vancouver Street, was last night chosen queen of Victoria Outboard Club. She will represent the club on cruises and at social events.

The club, which is newly affiliated with the Canadian Yachting Association, will hold a stag shakedown cruise to Friday Harbor April 19.

Duplessis Silent

QUEBEC (CP)—Premier Duplessis said Tuesday he had no comment to make on the sweeping Progressive Conservative party victory in Monday's federal election.

Control your vehicles and equipment with a

LEASED RADIOTELEPHONE SYSTEM

—as low as $1.61 per day.

Whether it's two units or a fleet, leased radiotelephone quickly pays for itself in improved efficiency. No capital outlay required—all equipment is leased to you. Installation and regular maintenance are included in one low monthly charge. Phone today for complete information—BAyview 4911. Outside Greater Vancouver, Call Collect.

NORTH-WEST TELEPHONE COMPANY

2226 West 10th Ave., Vancouver, B.C.

0115-1

LOWEST-PRICED FULL SIZE STATION WAGON

Guest-test it today!

Studebaker

SCOTSMAN

Economical utility vehicle . . . big, roomy, fully powered!

DOMINION MOTORS LTD., 1314 Quadra Street

In this week's Post

An exclusive interview with

BING CROSBY'S BRIDE

You'll find out what kind of girl captured the heart of one of America's favorite personalities!

You'll learn of her childhood in Texas.

You'll discover who was responsible for her promising movie career!

You'll find out how, as a columnist for her hometown paper, she interviewed Bing Crosby!

You'll see what the Crosbys' lovely Palm Desert home is like!

You'll meet Kathryn Grant Crosby as an actress, as a housewife and as a prospective mother!

You'll learn the chances of success in her marriage to Bing!

Read "I Call on Kathryn Grant Crosby," by Pete Martin . . . in this week's Saturday Evening Post.

. . .

Tales and tips from Bobby Jones

Golf's greatest champion reveals his opinions of Ben Hogan, Doug Ford, Gene Littler and a host of other current par breakers! And not only will you get his candid comments on today's pro tournament circuit (including this week's Masters), but you'll learn many of his own secrets for playing a top game. Read "A Visit With Bobby Jones."

IN ALL, 8 articles, 4 stories, 2 serials, many cartoons.

Get your copy today—wherever magazines are sold.

The Saturday Evening POST
April 5, 1958 · 15¢

A CURTIS MAGAZINE

the way to go

Canadian Pacific

the only scenic dome route across Canada

Here it is . . .

the famous PALL MALL KING SIZE with a FILTER TIP

The famous Pall Mall King Size is back again . . . this time with a filter tip. Pall Mall King Size were first sold in Canada over 50 years ago. Today, this cigarette is available in the new, stylish, long size, with a filter tip for those who prefer a King Size Filter cigarette.

In Pall Mall King Size you get a *long stylish* cigarette . . . *with the purest type of filter known . . . and the convenience of the flat, handy pack.*

If you prefer the REGULAR SIZE without a filter, Pall Mall in this length offers you all the taste and mildness you want. WHICHEVER YOU CHOOSE . . . both are fine cigarettes made from the very best tobaccos . . . both weigh the same, are of the same value, and sell at the same price.

"THE BEST TOBACCOS OF ALL GO INTO PALL MALL"

"PALL MALL" IS THE REGISTERED TRADE-MARK OF IMPERIAL TOBACCO COMPANY OF CANADA, LIMITED

Brooks Chalks Up 3,000th Turf Win To Hit Milestone

MIAMI, Fla. (AP)—Veteran Steve Brooks Tuesday became the seventh jockey in United States racing history to ride 3,000 winners.

Brooks, 36, from McCook, Neb., chalked up his 3,000th victory when he guided Tempest Tossed home first in the $3,000 home talent purse at Gulfstream Park.

He joined Johnny Longden, Eddie Arcaro, Ralph Neves, Johnny Adams, Ted Atkinson and Willie Shoemaker in the 3,000 club.

Golden Gate

First Race—$2,000, four-year-olds and up, claiming, six furlongs.
Nelay (Maese) $5.00 $2.80 $2.40
Precocious (P. Moreno) 3.00 2.30
Swift Boots (Trejo) 3.10
Also: Highyon, Tarbon, Uncle Baldwin, Hornbrook, Bern-Ken. Time, 1.12 3-5.

Second Race—$2,00, four-year-olds and up, claiming, 1 1-16 miles.
Scotiya Square (Powell) $13.80 $7.10 $5.10
Wa-Natcha (Aragundi) 12.40 8.40
Scarlet Wave (Schell) 9.00
Also: Winners Circle, Creole Dancer, Fleet Sonny, Solano's Count, Hollville King. Time, 1.46 4-5.

Daily double paid $49.10.

Third Race—$2,000, two-year-old maidens, 4½ furlongs.
April (H. Moreno) $4.10 $3.20 $2.50
Rifle Range (Richardson) 5.10 3.30
Sachalia (Neves) 3.30
Also: Musicshow, Precious Doll, Mr. Fire Flight, Mama Mouse, Born Charming, Atreness, Tes of Orland. Time, :54 4-5.

Fourth Race—$2,200, three-year-olds, allowances, six furlongs.
Lord Fauntleroy (H. Moreno) $3.20 $2.30 $2.20
Sunnyslope (Cunnington) 4.10 3.10
The Orator (Maese) 2.60
Also: Mark o Valor, Lady Charger, Charlet, Navy Man, Brutal Jeffie. Time, 1.12 3-5.

Fifth Race—$2,500, four-year-olds and up, claiming, six furlongs.
Free Stride (Richardson) $5.50 $3.50 $2.70
Sunday Paper (Dominguez) 7.00 4.00
Lightning Don (Neves) 2.90
Also: Dennis, Empiric, Dragon, Drop n Turn, Court Slipper. Time, 1.12 1-5.

Sixth Race—$2,500, three-year-old fillies, allowances, six furlongs.
Fleet Valor (H. Moreno) $8.60 $3.80 $3.20
Correlated (Maese) 5.70 4.60
Color Sand (P. Moreno) 7.40
Also: Miss Pituri, Penny Blink, Extravagant, Regradi, Vara. Time, 1.12.

Seventh Race — $3,000, three-year-olds, claiming, six furlongs.
Ali Von Dom (Lonsgden) $4.80 $3.50 $2.80
Count Indigo (Giacomelli) 6.00 3.40
Caesar (Maese) 3.70
Also: Anatrgrica, Counter Punch, Oh Yeah, Ardent Love, Kevin. Time, 1.11 4-5.

Eighth Race—$2,200, four-year-olds and up, claiming, 1 1-16 miles.
My Jezebelle (York) $13.80 $7.00 $3.70
Leg C. (Longden) 4.80 3.60
Alex's Girl (Maese) 3.00
Also: Real Blend, Brawley Blues, Rae's Reward, Royal Web. Time, 1.43 3-5.

OVERNIGHT ENTRIES

FIRST RACE — Six furlongs:
Melibhal 116, Freda Girl 115, Blessed Imp 115, Cinco Centavos 115, Rach Year 115, Royal Azure 115, Balma Song 115, Equality 115, Gloucster Queen 115, Make Up Girl 110, Varette 115, Redwood Pat 115, Gold Slipper 115, Rebel Queen 115, Desert Sunset 115, Norma Linda 110

SECOND RACE— Six furlongs:
Our Marhf 112, Highwire 109, Queen Chic 115, Roseacp 109, Fair Ellen 109, Celebrated 109, Moonhawk 104, Colonel J. H. 114, Dancing Mc 114, Coon Creek 109, Green Robe 109, Count Battle 114, Jocilome 114, Blue Barrister 114, Leerona 112, Orimalkis 2nd 114

THIRD RACE — One mile:
Con Man 112, Golden Orbit 109, Wherever-R-R 111, Gallant Count 115, Air Tryst 107, Asuri 102, Lefty Lee 116

FOURTH RACE— Six furlongs:
Condemnation 116, Only Me 110, Toro-San 117, Graceful Eye 106, All Zaca 113, Milace 108, Roseate 114

FIFTH RACE — Six furlongs:
Val's Fortune 108, Palace Court 109, Gem's Joy 111, Tweretta 111, Quick Charge 115, Stromboli 119, Betty Posie 111

SIXTH RACE — Six furlongs:
Your Regards 113, Trace Road 117, Fatal Charm 111, Sir Panell 109, Tiny Bam 113, Windy Admiral 116, What Haste 116, Ken's Chicle 113, Naughty Mary 117

SEVENTH RACE —Six furlongs:
Special Look 116, Ken's Chicle 113, Bold Fleet 119, Burgundy Bella 108, Cell Hy 116, Barbarian 117, Fleet Charge 116, Palmar 116

EIGHTH RACE— Mile and sixteenth:
Second Flash 113, Idle Arms 103, Pech 116, Epicesquare 113, Noor's Man 113, Wilsome 113, Eternal Pere 116

Laurel

First Race—$3,000, claiming, four-year-olds and up, 1⅛ miles.
Turkish Gold (Grant) $4.00 $3.00 $2.40
Nostrebor (Daigo) 3.60 3.00
Lovely Irene (Lawless) 3.00
Also: Noble Bullet, Painted Up, Next Please, Clonton, Billmike, Betty C. Time, 1.54 2-5.

Second Race—$2,500, claiming, three-year-olds, six furlongs.
Eternal Faith (Grant) $13.40 $6.20 $4.40
Laura B. W. (Meaux) 4.00 3.00
Chief Cat (Culmone) 7.80
Also: B Cos, Jig-Along, Dibbit, Persian Patron, Singing Bridge, Redland Road, Alapine, Queen of Trumps, Proof Jr. Time, 1.15 2-5.

Daily double paid $36.40.

Third Race—$1,500, maidens two-year-olds colts and geldings, 4½ furlongs.
Legal Gain (Hause) $10.80 $4.80 $2.80
Gala Bomb (Cutshaw) 7.00 3.40
Blue Pledge (Culmone) 6.20
Also: Spinagic, Vincere, Tarbloom, Young Combat, Little Brave, Devils King, Is Fair. Time, :56 3-5.

Fourth Race—$1,000, maidens, three-year-olds, six furlongs.
Ive Got Rhythum (Grant) $8.60 $7.20 $4.20
Wait For It (Shuk) 9.40 6.40
Pinch Of Heaven (Chambra) 5.60
Also: Destiny Unknown, Tecumser, Sir Loudon, Andianne, Quiet Power, Spangled Banner, Rest Stop, Bernie Kline, The Third Dream. Time, 1.14 1/5.

Fifth Race—$4,500, claiming, four-year-olds, six furlongs.
Masud (Pless) $22.00 $10.20 $5.80
Ambiorun (Meaux) 3.80 3.00
Burry (Chambers) 4.60
Also: Questa Prime, Perman, Conty Bay, Sugar Imp, Settlum Up Joe, Rohan, But First, Voyaging, Incasofire. Time, 1.13 4/5.

Sixth Race—$5,000, allowance, four-year-olds, six furlongs.
Dr. Eugene J. (Snyder) $13.80 $5.40 $4.40
Amico (Shuk) 3.80 3.40
We Trust (Corle) 13.00
Also: Hit the Road, No Fear 2nd, Lady Angora, Shoerullah, See Ma Go, Manpower, A-Gaudeamus, Capt. Don, Salan Helper. Time, 1.13 2/5.

Seventh Race—$3,000, claiming, four-year-olds and up, 1 1/16 miles.
Will Be Done (Culmone) $40.80 $6.20 $4.60
G-Two (Shuk) 4.40 4.00
Bellator (Gambardella) 7.60
Also: Gallivanter, Air Force Blue, Blenheim Time, Our Lies, UPO. Time, 1.48.

Eighth Race—$1,500, claiming, four-year-olds and up, 1 1-16 miles.
The Surgeon (Cutshaw) $12.30 $6.20 $4.30
Side Light (Monacelli) 6.40 5.80
Westray (Culmone) 5.30
Also: Bended Knee, Mid Point, Ging Champ, Roman Stripe, Roman Count.

OVERNIGHT ENTRIES

FIRST RACE — Mile and sixteenth:
Fancy Object 108, Sumara 111, Duke-O-Warwick 108, Star Roots 116, Royal Tale 111, Coronel 113, If I May 116, Elsberth 108, Flyway Flyer 117, Reflected 116, Weddin Doesie 108, Eugene M. 113, Mr. Bowie 111, Sonnys King 116, Yew Spring 109, After Six 111

SECOND RACE— Six furlongs:
Question 116, Becky's Shirt 116, Belfaster 116, Tiffany Road 124, Lute Song 113, Smilestone 116, Blazing Comet 113, Invite 116, Caribe Boy 121, Suave 116, Little Mich 116, Battle Flag 113, Senior Toro 116, Little Chains 116, Mighty Ridge 121, Ace Mar 116

THIRD RACE — Six furlongs:
A-Foxs Pilot 116, Lagrin 113, Gala Dice 116, Flag Waver 116, A-Big Finale 114, Hanwar 116, Sailing Free 116, Sweet Stroller 114, Our Year 111, Blan Sag 120, Ace Show 114, Hasty Scenes 117, Observed 120, A-Entry

FOURTH RACE— Six furlongs:
Bubbles Pick 116, Lady Jocmee 110, Laddette 113, Surf Club 111, Aral Hums 114, Marksman Jr. 114, Simply Ripping 113, Clarksville Md. 116

FIFTH RACE— Six furlongs:
Lord Jo. 124, Major Watson 114, Little Nobby 114, Nickel Boy 116, Ahmic Lake 111, Eagle Eye Jr. 120, Akmbo 110, Chere Bete 113

SIXTH RACE — Mile and sixteenth:
Frank Gem 110, Michore 111, Cirus 110, Trades 116, Nala 110, Pemberton 119

SEVENTH RACE —Six furlongs:
Ratper 2nd 113, Gurmay 121, A-Fun Lover 112, A-River Gale 118, White Cachet 116, Grey Baby 116, Madok 121, A-Entry

EIGHTH RACE— Mile and sixteenth:
Royal Holiday 116, Ruth Hanson 110, Copy Book 121, Kays Cat 116, Indiana 110, Girl Trouble 116, Namams 115, Queen Lou Rae 115, Tonnia 115, Woodlawn Belle 121, Pannies Rose 115, Ancient Wisdom 116, Rosette 116, Figurehead 116, Tills Temple 121, Swift Wind 115, Keep Down 116

3

Reasons why it will pay to buy your next used car here.

- CLEANEST USED CARS IN TOWN
- COMPETITIVE PRICES
- FAIR TRADE ALLOWANCES

See Our Used Car Class. Ad.

VICTORIA DODGE-DE SOTO LTD.
YATES AT COOK 4-7196

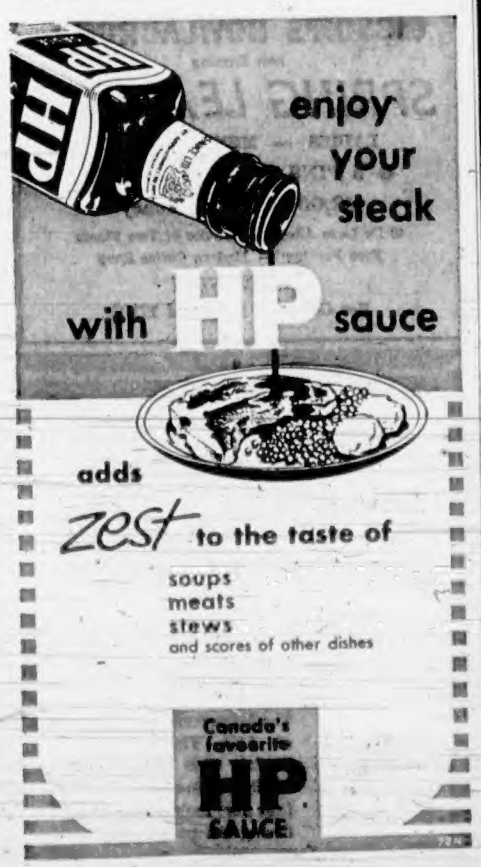

Right to Limit Reserved

INDEPENDENT LOW COST FOOD MARKETS

These Prices Effective April 2nd, 3rd and 5th in the Low Cost Markets Listed Below

In spring a young man's fancy lightly turns to thoughts of love. In spring a Low Cost merchant's thoughts quickly turn to sales at Low Cost prices . . . and so, here we go with a big

EASTER PARADE OF FOOD BUYS!

HOT X BUNS Per dozen 35c

COFFEE Maxwell House, all purpose, per lb. 79c

SOUP MIX Lipton's Chicken Noodle 4 for 47c

ROLLED OATS Robin Hood, quick cooking, 5-lb. bag 53c

MARGARINE KRAFT, New Miracle 6 big sticks to a pound 3 lbs. 69c

FRYERS One whole, tender, really delicious chicken, tray packed. Each 93c

CRISCO Lb. 37c

PORK and BEANS Royal City, 15-oz. 4 for 49c

BISCUITS Peak Frean's, English Digestive or Shortcake 2 for 49c

SERVE WITH YOUR EASTER HAM
PINEAPPLES Giant Size, Fresh Hawaiian, Each 49c

BOOK MATCHES Reg. 29c. Carton of 50 19c

CUCUMBERS Local Hothouse. Large, Green, Crisp. Each 29c

HAMS and COTTAGE ROLLS

Thirds, average weight 3 to 4 lbs. Maple Leaf, Tender Sweet, Cryovac packed, ready to serve, lb. 69c

Maple Leaf, Cryovac packed, ready to serve ½'s, lb. 69c

Here Are the Parade Marshal's Instructions

1st—Back the car out of the garage and then wait . . .

for the little woman to get that new Easter bonnet at the right angle . . .

drive to Low Cost and save time and money shopping. Then at home . . .

you can add up your savings and after you tell the family . . .

stand back and enjoy that feeling of a job well done (and fun too!)

Greater Victoria

ADAMS 1446 Haultain Street
ALEX'S Opp. Belmont High School 3100 Jacklin Road
BARRATT'S 246 Island Highway
BROWN'S 204 Menzies Street
BULLOCK'S Formerly Parkdale Grocery 3400 Douglas Street
COLLIN'S 55 Simcoe Street
EARLE'S Hillside and Quadra
FIELDS 899 Esquimalt — 2-8196
FRANK'S 2002 Oak Bay
GARNER'S 401 Burnside
J. K. GORDON'S 164 W. Burnside
HENDERSON'S 360 Moss Street — 4-7156
HENDERSON'S OAK BAY 2252 Oak Bay
LEWIS' 2897 Foul Bay Road
LYLE'S 1827 Fairfield Road
McBRATNEY'S 1101 Fort Street
PRICE'S 714 Goldstream, Langford 8-1144
PRINGLE'S 1652 McRae
REID'S Colwood Corners
ROSS' 2564 Sinclair Street
RUSK'S 3214 Douglas Street
SIMMONS' 801 Craigflower
WELLBURN'S 1058 Pandora
WESTAWAY'S 4085 Quadra Street
WILL-O-WAY 2597 Cadboro

Sidney
GORDON'S Beacon Avenue — Sidney 18

Sooke
RAY'S Sooke Road — Sooke 87

Try for B.E.G. Swim Berths

Their sights set on a berth on Canada's British Empire Games swimming team, Bruce Warburton, left, Sally Holland and Bob Wheaton leave for Montreal this morning to compete in the B.E.G. trials Saturday and Sunday. Warburton will be entered in the 100 and 200-yard freestyle and the 100-yard backstroke; Miss Holland will swim the 100-yard freestyle, backstroke and butterfly events, and Wheaton is entered in the 100-yard backstroke.—(Colonist photo by Jim Ryan.)

Rocket Ruins Red Wings; Rangers Deadlock Series

Fabulous Maurice "Rocket" Richard, who has provided so many colorful chapters in Stanley Cup hockey history, wrote another last night as he scored three goals in his 1,000th National Hockey League game to lead Montreal Canadiens into the final with a 4-3 victory over Detroit Red Wings.

A crowd of 13,732 partisan Detroit fans watched the 35-year-old Richard turn what looked like a last-ditch victory for Detroit into a fourth straight triumph for the powerful Canadiens.

Montreal thus qualified to meet either New York Rangers or Boston Bruins in the best-of-seven final. Rangers defeated the Bruins, 5-2, at Boston last night to square the series at two games each.

The Rocket, a magnificent player who is still going strong at an age when most players have packed it up, personally charged up his team for a come back win last night after the Canadiens dropped behind 3-1, in the second period.

Richard, who had scored his fifth goal of the series in the second period, made it 3-2 four minutes into the third. He picked up a rebound of Jean Beliveau's shot and scored just as Billy McNeill of Detroit was leaving the penalty box.

Dickie Moore tied it up at 9.07 when Detroit rookie Pete Goegan was off for tripping and just 49 seconds later the Rocket got the winner on a 20-foot drive after taking a pass from brother Henri.

Richard has now played in 115 Stanley Cup games and has a total of 117 points—77 goals and 40 assists. His 16-season NHL production, including playoffs, is 1,008 points on 585 goals and 423 assists.

Showing amazing spirit for a team trailing 3-0 in the series, the Wings outplayed Montreal throughout the second period and built up their 3-1 lead on goals by Jack McIntyre, Gordie Howe (his only one of the series), and Johnny Wilson.

Richard's first goal was a typical Rocket effort.

He was dumped to the ice on a three-man rush with Henri Richard and Doug Harvey, but skimmed his stick over the ice while flat on his back to angle a shot past Terry Sawchuk and start his 32nd NHL hat trick.

Bidding for a third straight Stanley Cup, the Canadiens will now have at least a week to rest up before meeting the winner of the other semi-final.

BATHGATE SPARKLES

At Boston, Andy Bathgate scored twice and set up another goal with an alert pass interception to pace the smooth-working Rangers to the win.

Bathgate, a 30-goal scorer during the season, intercepted a pass and fed Dean Prentice for the first goal of the game while Rangers were short-handed. He stole another pass, again with his club a man short, to put Rangers out of reach, 4-1, in the second period. His second goal was scored at 19.41 of the final period on an empty net.

Rangers, who finished second to Montreal in the regular season, used their superior speed, net-jamming defence and sparkling goaltending by Gump Worsley for the win. Worsley made a total of 39 saves, 16 in the third period. Don Simmons finished with 30 for the Bruins.

MONTREAL 4, DETROIT 3

FIRST PERIOD

No scoring.

Penalties: Bailey 2.22, Harvey 2.35, Kennedy (two minors) 9.57, Moore 9.45, H. Richard 4.08, A. Pronovost 18.08.

SECOND PERIOD

1. Detroit, McIntyre (Howe) 5.49.
2. Montreal, M. Richard (H. Richard, Harvey) 8.43.
3. Detroit, Howe (Ullman, McIntyre) 10.07.
4. Detroit, McNeill (Wilson, Arbour) 11.13.

Penalties: Talbot 3.33, 8[illegible], Laurent 14.43.

THIRD PERIOD

5. Montreal, M. Richard (Harvey, Beliveau) 4.09.
6. Montreal, Moore (Beliveau, Geoffrion) 9.07.
7. Montreal, M. Richard (H. Richard) 9.58.

Penalties: McNeill 2.03, Goegan 8.41, Douville 16.33.

Stops—

Plante	9	15	8	32
Sawchuk	14	8	10	32

NEW YORK 5, BOSTON 2

FIRST PERIOD

1. New York, Prentice (Balfour) 3.19.
2. New York, Creighton (MacDonald, Henry) 9.47.

Penalties: Burek 1.11, Hebenton 2.17, Pontbriand 4.24, Gendron, MacKell and Bolvin 8.11, Burek 9.16, Foley 13.41, Evans and Blasiuk 17.45.

SECOND PERIOD

3. Boston, Toppazzini 2.04.
4. New York, Hebenton (Prentice, Pontbriand) 10.17.
5. New York, Balfour 15.12.

Penalties: Hebenton 24, Mohns and Lewicki 7.45, Cahan 14.01.

THIRD PERIOD

6. Boston, Toppazzini (MacKell, Mohns) 11.32.
7. New York, Balfour 16.41.

Penalty: Bolvin 10.15.

Stops—

Worsley	10	12	16	38
Simmons	7	8	15	30

MAURICE RICHARD
. . . still the waster

Canucks, Stamps Take Lead As WHL Playoffs Under Way

Vancouver Canucks, with Jackie McLeod and Phil Maloney doing most of the damage, opened their best-of-seven Western Hockey League semi-final series against the prairie division champion Winnipeg Warriors with a 4-1 victory at Vancouver last night.

Edmonton Flyers, runner-up to the Warriors, ran into tough going in their prairie division series against Calgary Stampeders, dropping a 4-3 decision to the Stamps in the first game of a best-of-five quarter-final.

McLeod had two goals and an assist and Maloney added a goal and two assists at Vancouver. About 4,700 fans watched Art Stratton put Winnipeg ahead in the first period, only to have the Canucks take over from there. Brent MacNab got the other Vancouver goal.

Winnipeg outshot the Canucks and threw up a rugged defence, but couldn't do anything against Marcel Pelletier, who had one of his best nights of the season in the Vancouver nets with 32 saves.

Second game will be played in Vancouver Friday.

At Calgary Murray Wilkie scored the only goal of the third period to give the Stamps the win after the clubs had finished the first period tied, 2-2, and the second frame deadlocked.

Enio Sclisizzi got the other Calgary goal, and Bill McCreary, Hugh Coflin and Frank Roggeveen scored for Flyers.

Stamps lost the services of high-scoring centre Sid Finney early in the third period when he was checked into the boards, but it is expected that he will be ready for the next game.

WINNIPEG 1, VANCOUVER 4

FIRST PERIOD

1. Winnipeg, Stratton (Kapusta) 12.35.
2. Vancouver, McLeod (MacNab, Maloney) 16.17.

Penalties: Mosienko 2.10, Douglas 9.52, Dickson 13.12 and 16.42.

SECOND PERIOD

3. Vancouver, McLeod (Maloney, Peacock) 2.09.

Penalties: Summers 1.48, Dickson 8.02, Keating 8.24, Mosienko 17.43, Douglas 17.55.

THIRD PERIOD

4. Vancouver, Maloney (McLeod, Peacock) 1.06.
5. Vancouver, MacNab (MacQueen, Chorley) 19.29.

Penalties: MacNab 2.50, Douglas 12.34 and 14.45, McLeod 17.06.

Stops—

Mikolon	5	12	6	34
Pelletier	17	5	10	32

EDMONTON 5, CALGARY 4

FIRST PERIOD

1. Edmonton, McCreary (Leonard, Henderson) 2.19.
2. Calgary, Wilkie (Michaluk) 2.36.
3. Edmonton, Coflin 9.50.
4. Calgary, Bellissi (C. Blair, D. Blair) 17.27.

Penalties: Holmes and Wilkie 8.19, D. Blair 8.00, Burton 9.02.

SECOND PERIOD

5. Calgary, Wilkie (Ford, Finney) 8.17.
6. Edmonton, Roggeveen (Burton, Lunde) 16.43.

Penalties: Kilburn 7.55, McCreary 11.32.

THIRD PERIOD

7. Calgary, Wilkie (8. Bucul, F. Bucul) 18.43.

Penalties: Ford 2.38, Roggeveen and Hicks 5.32, Leonard 13.17.

Stops—

Rollins	8	3	6	17
Riggin	9	7	12	28

Speaking Briefly

Bassey Scores Quick KO; Pro Golf Battle Rages On

Featherweight champion scored a quick third-round Hogan (Kid) Bassey of Nigeria knockout over Ricardo Moreno of Mexico Tuesday night with a series of vicious rights and lefts that left more than 20,000 fans stunned in disbelief at the sudden ending of the scheduled 15-round title bout.

The Nigerian champion came back strong after having been staggered by his Mexican challenger in the first round to score the knockout at 2.58 of the third round and make his first title defence a successful one.

Moreno's hard-hitting attack had puffed Bassey's right eye in the first round but the champion recovered in the second round and had the best of the going until his stunning knockout.

* * *

Golf promoter George S. May Tuesday may have started a cleavage between tournament sponsors and the Professional Golfers' Association tournament committee. If the gap widens, the whole structure of professional tournament golf may be threatened.

May abandoned plans this summer to hold his $210,000 Tam O'Shanter tournaments after receiving a contract from the PGA not to his liking. He returned the contract and announced cancellation of the Tam tournaments, richest in golf.

May said yesterday that "the PGA has a right to run its organization any way it sees fit. But so do the sponsors in putting on a tournament. This may seem to be a stalemate and perhaps it is. Diplomacy is needed, and this is lacking in the PGA."

The promoter said the PGA contract sent him stipulated the return of all entry fees, which totalled more than $20,000 last year. He charged that the PGA was guilty of "discrimination" because the association wasn't collecting entry fees from a good number of tournaments this year, including the National Open and the Masters.

EILERS WIN: **Vancouver Eilers**, seeking their ninth straight Canadian senior women's basketball title, won their first game of a five-team round-robin competition at Saskatoon last night, beating Calgary, 44-22. Also competing in the tournament are Saskatoon, Winnipeg and Kitchener-Waterloo

IT BEATS ME

By Jim Tang

Pictures of the second Ray Robinson-Carmen Basilio fight, now being shown at the Dominion Theatre here, are immeasurably better than those of their first brawl for the middleweight championship. Viewers get about half of what was another stirring battle and the camera-work is excellent.

Boxing is under scrutiny in many places for its practices but it can be said without fear of rebuttal that there is nothing phony about the action when Basilio and Robinson tangle. There is every evidence that reports of their dislike for each other is no press agent's dream.

Watching Robinson in action, even 10 years past his prime, is a treat. It hasn't been my fortune to see many good fighters but it seems hard to believe that anyone could be better than Robinson was at his best. If he isn't the greatest then I don't have any idea of who might have been better.

Robinson, of course, is not nearly so good as he was. That was very much evident in the pictures. His punch seems to have lost something and more often than not it can be seen coming. His timing is not too good and there was little evidence of the deadly combinations which used to devastate his opponents.

But he still has enough left to go 15 rounds with one of boxing's toughest—the single-minded, determined and doughty Basilio. At 37, or is it 38? Robinson is still a magnificent physical specimen. He still has his pride and unquestioned courage in the ring. He is smart enough to know his limitations and to fight accordingly. He paced himself beautifully against Basilio, showed ability to take a punch and even more ability to avoid taking one. He was a master craftsman at work, his greatness still evident if not as obvious as it once was.

And Robinson had to have more than a little left. It is probably true that Robinson at his peak would have handled Basilio handily but there is new respect here for Basilio. This now is more than a grim little mah with a cast-iron jaw and unparalled determination. He is no fancy Dan in the ring but he is smart, he can hit and he can also be disconcertingly discouraging. When he loses, the other fellow has earned his championship.

There will be clamor for a "rubber" match but I'd just as soon see it end here with honors even. Robinson has not been a popular person but there is no question of his greatness as a fighter and he should preserve the memory of his greatest moment. Even he can go to the well once to often and there is more than an indication that the trips are getting increasingly difficult. However, the temptation is there when you know you can put perhaps as much as $500,000 in your bucket if you try again.

Random Harvest

For those who have been asking, **Garth Pilling's** Lethbridge club, which was skipped by **Hugh Brown** of Claresholm, won the Medicine Hat carspiel, defeating **Bayne Secord** of Saskatoon, 8-1, in the deciding game of the best-of-three final . . . and what is on one say about the fabulous **Maurice Richard**, especially a fellow who wagered that he wouldn't get seven goals during the Stanley Cup playdowns. He got them in four games, could break his own record of 12 in the final . . . golfers who would like to have a little booklet called "Pocket Golf Tips" can obtain same by sending a stamped, self-addressed envelope to Golf Digest, 611 Davis Street, Evanston, Illinois. The catch is that a United States stamp (three-cents) is needed . . . It's in days gone more since the **Wallabies** played here but lingering on is the memory of their uncalled-for rough play. It is the thought here that if famous rugby clubs are being brought here to help the game that the Wallabies be passed up or at least asked to cut out their overly-rough play. They certainly aren't any help at selling the game . . . **Gordie Wilson** was the certain choice to be the first recipient of the Wally Smith Memorial Trophy from the time it was announced that an award would go to the member of the Victoria Cougars who best combined ability with sportsmanlike conduct. One hopes that Wilson will be back next season. If there is a next season. On and off the ice he conducted himself always as a real pro . . . there are recurring rumors that all is not been well this season in the Victoria and District Football League but officials who are only publicity shy when things go wrong seemingly have managed to suppress news of suspensions and other embarrassing happenings . . . and then there was the desperate search, for anonymity by the referees who handled the Western Canada junior basketball finals. One can only believe they weren't certain that some of their controversial decisions were right . . . **Guyle Fielder**, who got 122 points last season and 111 this season, is the first player in professional hockey to score 100 or more points in successive seasons. . . .

* * *

GUESSING DEPARTMENT: New Westminster Royals in tonight's WHL playoff game. At bat 32, hits 25, percentage .771.

Baseball Results

Cleveland	430 100 402	14	16	1	
Chicago (N)	240 001 000	7	6	3	

Thomas, Tomanek (3) and Nixon; Phillips, Fridge (5), Lown (7) and Taylor, Overman (7). Homers: Cle. Minoso 3; Chi. Banks 2.

San Francisco	020 001 000	4	5	0
Baltimore	000 000 100	1	9	2

Worthington, Monzant (8) and Schmidt; Pappas, Walker (8) and Triandos. Homer: SF. Kirkland.

Los Angeles	000 100 110	6	13	1
Washington	200 001 012	7	10	2

Erskine, Podres (8); Negras (9) and Pignatano; Ramos, Hyde (9) and Berberet, Koecheck (7). Homer: LA. Valo.

Cincinnati	000 300 500	8	12	2
Philadelphia	000 000 020	2	8	2

Jeffcoat, Pena (7); Freeman (9) and Dolinsky, Bailey (7); Simmons, Lupetti (8) and Lonnett. Homers: Cin. Bilko 2, Lynch. Pha. Anderson.

Boston	000 200 001	3	4	1
St. Louis	000 030 010	4	9	2

Sisler, Fieselerm (8) and White; L. McDaniel, Mahe (8) and Landrith. Homer: Bos. Malzone.

New York	004 302 000	13	14	1
Chicago (A)	000 102 110	11	14	1

Maglie, Turley (8), Ciccotte (9) and Howard, Donovan; Keegan (4), Staley (4) and Lollar. Homers: NYk. Skowron 2; Chi. Jackson.

Pittsburgh	101 000 000	2	9	3
Milwaukee	211 001 11x	7	14	0

Friend, Perez (4), Face (7), Thomas (8) and Peterson; Conley, Kaiser (8) and Rice. Homer: Mil. Aaron.

Eilers Trim Hallers; Gain Canadian Final

VANCOUVER — Vancouver Eilers, pulling away in the second half, captured the Western Canada senior "A" men's basketball title here Tuesday night by whipping Edmonton Towne Hallers, 78-63, to win the best-of-five final, three games to one.

Eilers, who were upset in the second game of the series but who were in complete command in the other three contests, now meet Tillsonburg, Ont., Livingstons for the Canadian title in a series starting Monday in Vancouver.

Eilers were led by spectacular shooting by Peter Mullins and John McLeod. Mullins, the club's rebounding ace, scored 26 points—20 in the second half. McLeod, UBC's former Evergreen Conference all-star, scored 21 points including 15 in the first half.

Don MacIntosh scored 23 points and football star Johnny Bright added 16 points for the rugged Hallers, who drew 21 fouls and lost two players on personals.

Hockey Scores

ALLAN CUP

Red Deer 2, Winnipeg 9
(Winnipeg wins best-of-five Western semi-final 3-1)

Kitchener 2, Windsor 4
(Kitchener wins two-game, total-goals Eastern series, 7-5)

INTERNATIONAL LEAGUE

Indianapolis 3, Louisville 2
(Indianapolis wins best-of-seven final 4-3)

Third Point Title To Starry Fielder

Guyle Fielder, one of the few players in professional hockey who was born in the United States, may not be able, or care, to play in the National Hockey League, but the slim, 27-year-old centre certainly does well enough in the Western Hockey League.

Only player to have won the WHL scoring championship more than once, Fielder has now accomplished the feat three times, including two seasons in a row.

Fielder wound up this season with 26 goals and 85 assists for 111 points, 17 more than runner-up Phil Maloney of the Vancouver Canucks. Fielder played in only 61 of the 70 games else he probably would have surpassed the record of 122 points for professional hockey, which he established last season at Seattle.

The Seattle centre, who has played two seasons with New Westminster and four with Seattle, now has a WHL record of 563 scoring points—146 goals and 417 assists—from 398 games for an amazing average of 1.41 points a game.

RANKS FOURTH

Fielder now ranks fourth in points in league history, behind Ed Dorohoy (665), Gordie Fashoway (630) and Bobby Love (620). All, however, have played at least 100 more games.

Behind Fielder and Maloney in the scoring race were five players from the Eastern Division of the WHL, including Colin Kilburn, former manager-coach of the Victoria Cougars.

Sid Finney, veteran Calgary centre, was third with 88 points, which included the league high of 45 goals. Len Lunde, sophomore Edmonton centre, and Kilburn both had 82 points. Earl Ingarfield of Winnipeg had 80 and rookie teammate Art Stratton had 76.

Marcel Pelletier of Vancouver led the goalkeepers with eight shutouts and a goals-against average of 2.44. Gary Edmundson, New Westminster rookie, led in penalties with 188 minutes, finishing well ahead of Winnipeg's Frank Arnett (165), Vancouver's Bill Dobbyn (164), and Victoria's Pat Egan (163.)

At least one individual league record was broken and two others were tied at least seven others were tied while at least seven new team records were established and another one equalled.

Edmundson's 188 minutes in penalties was the most ever for a first-year man, eclipsing the 177 minutes served by Norm Gustavson for Tacoma Rockets in the 1949-50 season. Pellitier's eight shutouts tied his own record and Howie Glover's 38 goals tied the record for rookies set by Barry Cullen of Winnipeg in the 1955-56 season.

Victoria Cougars set five new team records—most games lost (50), fewest games won (18), fewest won at home (12), most lost at home (22), and fewest points for one season (38.) Saskatoon St. Paul Regals had a new high of 323 goals scored against them.

Vancouver Canucks set a new high of 93 points for one season and tied the league record of 44 wins in the 70-game cam-

	G	A	Pts
Fielder, Seattle	26	85	111
Maloney, Vancouver	39	58	97
Finney, Calgary	45	43	88
Lunde, Edmonton	39	43	82
Kilburn, Edmonton	28	54	82
Ingarfield, Winnipeg	36	44	80
Stratton, Winnipeg	33	43	76
E. DOROHOY VICTORIA	34	41	75
Fontayne, Seattle	34	41	75
Mosienko, Winnipeg	38	36	74
McNab, NW	24	50	74
Wilusz, Winnipeg	27	48	73
Glover, Winnipeg	38	34	72
McLeod, Vancouver	44	27	71
Kapusta, Winnipeg	39	42	71
Sinnswich, Seattle	42	36	68
Fashoway, NW	33	33	66
Jones, NW	29	37	66
Schmautz, NW	28	38	66
Kanel, Saskatoon	23	43	66
WILSON, VICTORIA	30	34	64
Edmundson, NW	21	43	64
Colwill, Saskatoon	35	27	62
Melnyk, Edmonton	22	40	62
HAWORTH, VICTORIA	21	37	60
MacFarland, Seattle	31	28	59
F. Bucal, Calgary	18	40	58
OLSON, VICTORIA	30	27	57
Flinn, Seattle	28	29	57
Chupka, Seattle	24	33	57
Holmes, Edmonton	27	30	57
Hannigan, NW	26	28	54
Couture, Saskatoon	23	31	54
Boyce, Seattle	17	37	54
Kurtenbach	15	39	54
MCCARTHY, VICTORIA	22	31	53
MACAULEY, VICTORIA	27	26	53
Willey, Saskatoon	18	34	52
Barlow, NW	22	30	52
Matthews, NW	11	40	51
EGAN, VICTORIA	8	27	35
KAISER, VICTORIA	8	24	30
SALUK, VICTORIA	13	15	28
ROSS, VICTORIA	7	21	28
HART, VICTORIA	12	13	25
BULLOCH, VICTORIA	2	14	16
RAOLAN, VICTORIA	4	10	14
YANCHUK, VICTORIA	3	10	13
ANDERSON, VICTORIA	4	8	12
WAKSHINSKI, VICTORIA	3	7	10
FRANCIS, VICTORIA (G)	0	1	1

Minor Soccer Program Extended an Extra Day

The annual "Juvenile Day" minor soccer program, extended to a two-day affair to take in all teams in the expanding Lower Island Junior and Juvenile Soccer Association, will be held at Royal Athletic park Friday and Saturday with a total of 16 games scheduled.

Staged as the association's only fund-raising appeal, the program will feature soccer as played by everyone from 10-year-old boys to some of Victoria's best-known soccer veterans.

Eight games are scheduled each day, with first games starting at 9.15 a.m. Tickets may be purchased at the gate, or from any member of the association.

Feature game of Friday's play is an exhibition between the coaches and managers of the juvenile league and Heaneys' senior club of the Victoria and District Football League at 2.15. Saturday's big game is between the Times and Colonist all-stars at 2.30.

Two fields will be in use simultaneously for morning games. Friday at 9.15, Optimists of Division VI play Esquimalt Lions of Division V on the main field, while Esquimalt Legion (II) takes on Eagles (VII) on the lower pitch.

Optimists (I) play Eagles (II) and Victoria Tire meets Shepherd's Dairy in Division VI action at 10.15. Mariners and MacNutt's Grocery play their Division I cup, semi final at 11.45 on the main pitch, while Post Office and Optimists of Division VII occupy the lower field.

Central Flyers take on Eagles in the Division IV league playoff at 12.55, followed by the Heaneys vs. Coaches exhibition.

Saturday at 9.15, Eagles (IV) play Legion PE91 (IV) and Gorgeway (VII) meets Optimists (VII). At 10.15, Optimists (I) take on Texacos (II), while Majestic Royals clash with Saanich Thistles in a Division VI match. Britannia Legion and ANAF of Division V, and Hampton and Reynolds Eagles of Division VI play at 11.15.

Victoria Wests play Heaneys for the Division III title at 12.30, followed by the Times-Colonist all-star clash.

Medal Golf Winners

Mrs. H. G. Mearns took "A" division honors in the ladies' monthly medal competition at Victoria Golf Club yesterday with a net 78.

Mrs. E. L. Keyes won the "B" division with a net 73, and Mrs. A. W. Hunt, with a net 74, led the "C" division.

GIBSON'S BOWLADROME
now forming
SPRING LEAGUES
LADIES — MEN — MIXED
• 5 PINS • 10 PINS
$3,000 in Prize Money
40 De Luxe Alleys — Choice of Two Floors
Free Parking — Modern Coffee Shop
ENTER NOW
For Choice of DAY and TIME

THANK YOU
COUGAR
HOCKEY FANS
The Management and Players of the Victoria Cougars Hockey Club (1957-58) wish to thank the many hockey fans for their loyal support during the past season.

AT THE 19th

With Harry Young

Victoria and District Centennial Open foursome competition to be played at Royal Colwood Sunday, May 25, is shaping up as one of the big local sports events of the year.

The tournament, which is to become an annual event is open to all B.C. golfers—professional and amateur—who are members of recognized golf clubs.

Play will be by the old fashioned "Scotch" foursome method [illegible] in the past few years has [illegible] popularity.

It is hoped that more than 100 teams will take part in the event.

At a meeting of the Victoria District Committee last week four subcommittees were formed to organize the tournament.

Heading the trophy and prizes committee is Reg Wilde, Victoria with Orville Fox RCNSGA and A. Turner, Cedar Hill.

Chairman of the promotional committee is Bill Mesplil, Colwood assisted by H. I. Johnston, Gorge Vale, Gordon Pellow, Uplands and Ernie Fedoruk.

The tournament committee is in charge of Dick Hanley, the Royal Colwood captain, aided by Sid Hood of Gorge Vale, Claude Heggie of Uplands and a representative from Victoria Golf Club.

The entertainment committee is headed by Jack Esler of Royal Colwood.

Ex officio members of all committees are the president and the secretary of the District committee.

The next meeting of the general committee will be held at Gorge Vale, Thursday, April 10, when each committee will make its recommendations.

* * *

YOUNGSTERS QUALIFY. Most of the favored candidates for the Island Open championship survived the qualifying round, but there were one or two notable casualties including Eric Hibberson, the only player who has taken the trophy more than once.

Eric was one of several who balloted out after being for the last qualifying place. In the same category was smooth-swinging Joe Pirke, the Gorge Vale professional. Ron Cush and Norm Roden were other pros who failed to qualify, but the professional harvest was reaped strongly by Laurie Carroll, Bill Court and Art Donaldson.

An interesting point is that a number of the younger players are in the chase one up to get [illegible] Bill Walker, the Canadian motor champion, Noe Dagel, Mike Kolb and Roy Chappell.

In winning the medal with 71, Laurie Kerr gave one of the better performances [illegible] Joe Briggs last year's surprise winner. Just [illegible] was [illegible].

Briggs [illegible] the chance of the young [illegible] the qualifying round.

This year Jack Galbraith [illegible] Victoria, did not prove fortunate to follow his example. Jack won the backing up section last year and this time was lining up among the top qualifiers with 74.

The scene now changes to Victoria golf club where the first round of match play will be played Sunday. Second round is at Colwood the following week.

* * *

FOURSOME SEMI FINALS AT VICTORIA. The Challenger-Mitchell foursome competition reaches the semi final stage at Victoria. In the first semi final Harold Husband and Harold [illegible] meet R. P. Walker and [illegible] Sexton, and in the other George Ledger and Frank Metcalfe oppose Dr. Norman Clark and E. Popham.

In the second round of this [illegible] Husband and Fosbrooke beat Alex [illegible] and Eric Davis by one hole. Wilson and Senior beat [illegible] Hicks and Ernie Brown 4-3. Ledger and Merritt beat E. Newcombe and R. Mitchell by one hole and Clark and Popham beat Bruce Hopkins and Harry Machan 4-1.

* * *

BIG ENTRY AT UPLANDS. An entry of over 120 has been received for the annual Good Friday [illegible] tournament at Uplands.

Biggest representation is from the Gorge club but over [illegible] players from Gorge Vale and a number from Colwood have entered their names.

[illegible] and the draw will be made tonight.

The other Good Friday tournament for ladies at Gorge Vale is [illegible] best-ball affair and secretary Lou Freeman reports a good entry of [illegible] as well as Nanaimo are to be represented.

* * *

Charlie Smith reports that the meeting of the Vancouver Island Golfers Association to be held Monday, April 10. Plans are to be made for the annual spring tournament to which the B.C. seniors are invited and also for the summer tournament.

LOU FONTINATO

Rugged defenceman of the New York Rangers, Lou Fontinato was fined $25 Tuesday on a charge of assault and battery on a fan, during a televised National Hockey League game in Boston Garden March 1 that saw three teammates, Bill Gadsby, Guy Gendron and Red Sullivan, were acquitted on the same charge. Anthony Lizzio, who brought the charges, was fined $10 on a charge of disturbing a public assembly.

O.C. Couple Collects

Record Football Pool Jackpot

LONDON. The wife of a $22-a-week lamplighter yesterday cashed in a 35-cent football pool ticket for $585,421 (£209,079) and promptly began parcelling it out to help relatives, including a son and polio-stricken grandson in the United States.

Mrs. Heather Riley won the record-breaking football pool payoff for a correct prediction that there would be eight ties in the 54 British Soccer League matches last weekend. The money legally is a "windfall" and is not subject to taxes.

The 27-year-old housewife from Horden, England received word of her winnings at her tiny village and promptly set out for London by train in a caravan that included her seriously invalid husband, Tom, her 82-year-old mother and 14 other relatives.

"Now we can do something for the whole family," she said.

Sipping champagne in an $84-a-day London hotel suite, Mrs. Riley said she had spent most of the money already on paper. Each of her two sons, two daughters, two sisters, a brother-in-law and her mother [illegible] Scotts, [illegible] she said.

Mrs. Riley said she and her husband would board "the first available boat" to visit her son in Canton, Ohio, who emigrated to the United States when he was 19. She added that they would bring the grandson back to England for further treatment for polio.

Riley, a slight man who was hurt in a pit accident about 20 years ago, earned eight pounds a week as a surface coal miner but said yesterday that after "44 years in the pits, I've now retired."

The Riley's win broke the record set in February when a 20,028 pound prize went to a young couple in the nearby suburb of Epsom. A 34-year-old Manchester widow won 205,208 pounds last November.

BUSY WINGS

Some species of hummingbirds can fly backwards for short distances while fleeing in flight.

Kramer to Launch U.S. Net Program

SAN FRANCISCO (AP) — Jack Kramer, professional tennis promoter, was named Tuesday to initiate an intensive training program with the sole aim of winning back the Davis Cup from Australia.

James B. Moffett, chairman of the United States Davis Cup selection committee, said the first step will be putting Barry MacKay, 23, of Dayton, Ohio, one of America's bright tennis stars, under Kramer's tutelage.

dashing

...and

"Shaped-to-wear"

STETSON HATS

It's easy to choose the style that suits you best from Stetson "Shaped to-wear" hats. The correct creases and dents are moulded in at the factory . . . if crushed, the hat regains its shape perfectly. They're 'aquanized' against showers, too, and incorporate traditional Stetson quality and value. Try one on.

Stetson Hackett

Also available in Mallory, a famous brand name since 1817.

Prices: Stetson, from $6.95 • Mallory, from $6.95

Second in Two Weeks

Another Eight-Ender In City Curling Club

Second eight-ender in less against Art Pagel's foursome than two weeks was scored at the time [illegible] yesterday afternoon during [illegible] league play in the Seniors Curling League.

[illegible] shots for A. W. Ferguson [illegible] Hooper and [illegible] Hooper [illegible] on the [illegible] a rink skipped by Hooper [illegible]. On Lutz's team were Van Buren, Dave Fryer and Jack Gibson.

Meanwhile Lutz was [illegible] offing nones with last rock and the eight built up almost unnoticed until Fisher made a double takeout with his last rock to leave his rink leading [illegible].

Lutz tried to freeze to shot [illegible] in front. Menzies made a perfect chap shot passed the [illegible] passing rock out of the house and stacking on the [illegible]. With the shot possession of the [illegible] hide his rock. Lutz tried to get behind a rock but were [illegible] there and [illegible] through the [illegible]. Menzies then [illegible] for the perfect end.

First perfect end in club [illegible] was given on March 2 when Elmer Hoffman's rink, which [illegible] Lutz, Fergusson and Jim Lewis, also scored eight on the 10th end. Hoffman's rink was four down.

Ace at Cedar Hill

Doug Clark scored a hole-in-one at the 130-yard sixth hole at Cedar Hill Golf Club [illegible] and a [illegible] matching shots with Alan [illegible], Ernie Wooton and Rick Wallace.

Boost in Prices For Boxla Games

Rising operating costs have forced the Intercity Lacrosse League commission to increase admission prices for the 1958 season.

League officials have directed all clubs in the [illegible] to establish standard prices of 75 cents and $1.00, [illegible] an increase of [illegible] cents. Adults [illegible] 40 cents.

One of the main reasons for the increase is the high cost of transportation which has risen 25 per cent.

However, unlike previous seasons there will be no increase in ticket prices for playoff games with the exception of the Mann Cup finals. The Canadian Lacrosse Association reserves the right to set the prices for the Dominion championships.

Victoria Soccer Club Plans Okanagan Tour

Esquimalt soccer club of the Victoria and District Football League will play a three game exhibition series in the Interior over the long weekend against clubs from the Okanagan Valley Soccer League.

The tour starts Friday in Kelowna when Esquimalt plays a combined team from Kelowna and Revelstoke. A team from Kamloops and Lumby will provide the opposition for Saturday's game in Vernon and the tour wings up Sunday in Penticton against a composite side from Penticton and Vernon.

Players making the trip are Dave Stewart, Len Scott, Pete Moran, Ken Deane, Len Potter, Jack Frampton, Paul Cline, George Gates, Keith Jones, Whitey Wagner, Dave Dodds, George Pain, Alex Stewart, Jack Rennie, Nip Sage and Ted Saunders.

Travelling with the club are Hank Slater, manager; George Howard, coach; Jack Metcalfe, trainer; Joe Wood, business manager, and Fred Jenkins, [illegible].

Mrs. W. V. Hicks won the bronze division of a medal round at Uplands Golf Club yesterday by recording a 99-28-70. Mrs. H. F. Hing was runner-up with 106-35-71.

For the BEST see the R.C.A.F.

VOLKSWAGEN

adds prestige to your business

Distributor for British Columbia:
VOLKSWAGEN PACIFIC SALES
1275 Seymour Street, Vancouver, B.C. — Phone Mutual 3-8841

Vancouver Island Dealers, Victoria, B.C.:
SPEEDWAY MOTORS LTD.
871 Yates Street — Phone 6-2415

BUY NOW AT THIS

NEW LOW PRICE!

Firestone

DELUXE SUPER CHAMPION

NYLON

TIRES

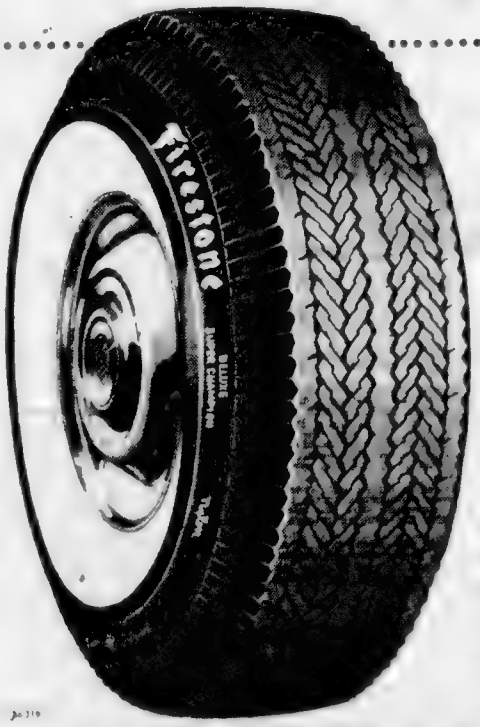

Only $19.95

670x15 Exchange

Whitewall slightly higher

Chances are you've been wanting nylon tires . . . most safety conscious motorists do . . .

NOW, the extra strength and safety of Firestone Nylon cord tires are yours for what you'd pay for regular tires. Take advantage of this money-saving opportunity — come in and see us soon.

NOW . . . Get the safest tires ever built — at lowest prices ever!

SUPER-VALU has everything you need for EASTER FEASTING

The festive Easter dinner almost plans itself, at Super-Valu, where all the traditional Easter foods are featured in tempting array. Everything you plan for the festive table, from appetizers to sweet juicy ham and on to that extra-fancy dessert, is featured for easy choosing, pleasant shopping, at your Super-Valu store. Plan a memorable Easter feast with fine foods from Super-Valu.

YOUR FAVORITE BRAND, FULLY COOKED

HAMS Skinless and Shankless ..... lb. **79c**

¾ Skinned and DEFATTED, FULLY COOKED

HAMS No Centre Slices Removed ..... lb. **67c**

SMOKED TENDERIZED

COTTAGE ROLLS lb. **67c**

HOW TO PREPARE A TENDERIZED ¾ SKINNED HAM

Bake on a rack uncovered in a slow oven 325 degrees. Allow 25 minutes to the pound for half ham or 30 minutes for a whole ham. Take the ham from the oven 30 minutes before it is done. Mix together 2 tins Ocean Spray jellied cranberry sauce and 1 cup brown sugar. Baste half over ham, return ham to oven and increase heat to 425 degrees for 30 minutes. Heat remaining sauce and serve with ham.

ALL YOUR NEIGHBORHOOD SUPER-VALU STORES CARRY a COMPLETE LINE of VANCOUVER FANCY SAUSAGE. TRY UKRAINIAN SAUSAGE for a TASTY TREAT!

GOVERNMENT-INSPECTED GRADE "A" PRE-DRESSED

TURKEYS 10 to 16 lbs., lb. **65c** 16 lbs. and up lb. **57c**

Wiltshire Brand Sliced **SIDE BACON** ..... lb. **79c**

"SUPER-VALU ROYAL" **PRIME RIB ROAST** lb. **79c**

THE "LITTLE AND IVES" **WEBSTER DICTIONARY**
COMPLETE AND UNABRIDGED.
KEEP YOUR SET UP TO DATE.
SECTION 10 NOW AVAILABLE **99c**

Spotlight Feature of Week

Reynolds Foil Wrap
12-inch, each ..... **33c** 18-inch, each **63c**

Ice Cream "Treat of Week"

Vanilla or Easter Fruit
Plastic container, Top Frost, ½ gal., each **89c**

★ **HOT CROSS BUNS** Martha Laine, dozen **39c**

★ **EGGS** Grade "A" Large ..... **2 for 95c**

★ **SLICED PINEAPPLE** QTF, 15-oz. tins **2 for 45c**

Kleenex White, 400's, each 35c
Ketchup Heinz, 11-oz., each 25c
Ketchup Heinz, 15-oz., each 35c
Chili Sauce Heinz, 12-oz., each 37c
Prepared Mustard French's, 9-oz., each 18c
Cranberry Sauce Whole or Jellied, Ocean Spray, 15-oz., each 26c
Strawberry Mallows McCormick's, each 31c
Cherry Blossom McCormick's, each 31c

BUDGET SAVERS

Green Label Tea 10 Cents Off, Nabob, lb. $1.06
Coffee Flavo, Nabob, lb. 89c
Milk Homogenized, 3.8 B.F., Clearbrook ..... 2 Qts. for 45c
Cottage Cheese Delbrook, 16-oz., each 23c
Salad Dressing Delbrook, 16-oz., each 39c

EASTER CANDY

Melba Chocolate Eggs In gift carton, each 39c
Melba Chocolate-Filled Eggs In gift carton, each 59c
Foil-Covered Chocolate Novelties Each 29c
Barnyard Eggs Cello, Faultless, each 35c
Jelly Eggs Cello, Faultless, each 39c

Over 13,000 Prizes Worth $50,000.00 To Be Won

In Super-Valu's Cross-Out Contest

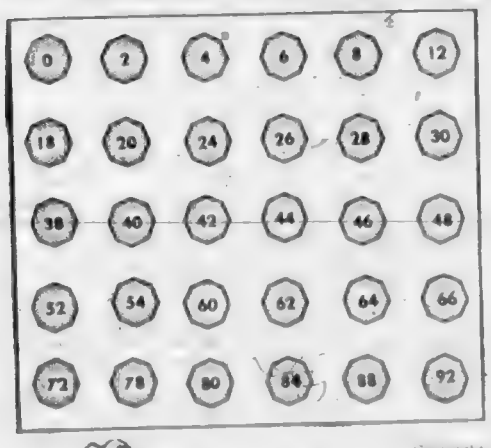

RULES

Important — Read Carefully

1. Place an X in pencil over the alphabet or letter or [illegible] on your card of the same number appears [illegible] in the SUPER-VALU newspaper ad.
2. In each week's SUPER-VALU newspaper ad 10 numbers will appear [illegible] a square [illegible] diagonal or [illegible] can match these numbers on your card.
3. If you have five consecutive numbers in a row, down across or diagonally you have a winning card. To claim your gift return the card as indicated on the back of the card.
4. Numbers on your card are to be matched against those in the SUPER-VALU newspaper ad [illegible] the SUPER-VALU newspaper ads [illegible] following newspapers.
5. Cards can be picked up [illegible] at any of the participating [illegible] the 12 weeks [illegible] cards are numbered and [illegible] card [illegible] 10 numbers [illegible] weeks in the newspaper ad are surrounded [illegible] the same shape [illegible] square, diamond, etc.
6. We reserve the right to correct any inadvertent or other error or errors which may appear in an [illegible] in connection [illegible] a card and to revoke a winning card not obtained through the usual channels.
7. [illegible] cards are given away free at all SUPER-VALU stores. No purchases are required.
8. Winning numbers will be [illegible] if cards are sent in for [illegible] one time [illegible] one refrigerator and one range.

Copyright, Canada and U.S. Patent pending. U.S. 1947, 1954, 1955 and 1957. Canada 1956 and 1957 by Cross Out Advertising Co. Inc. Box 551 St. Louis, Mo. U.S.A.

LETTUCE California, each **19c**

GREEN ONIONS California ..... 2 bunches **19c**

RADISHES California ..... 2 bunches **19c**

TOMATOES Imported Tubes **39c**

NEW POTATOES fresh dug California 3 lbs. **39c**

APPLES Delicious, large size fancy, dozen **55c**

100% B.C. OWNED AND OPERATED
SUPER-VALU
"Where Quality Costs No More"

Stock Quotations-Market Reports

Complete Vancouver Trading

Sales		High	Low	Close
	OILS			
1500	Basco Pete			30
800	Central Del Rio	186	150	155
2100	Port St John	348	305	310
4700	Peace Riv Pete			34
400	United			184
2000	Venture Exp	120	116	120
2000	York Oil			8
	MINES			
2000	Ad Astra			6
3000	American Bld	8	7	8
18000	Bethlehem Cop	115	105	105
6400	Cariboo Cop	33	21	21
3600	Cariboo Gold	70	69	69
53200	Craigmont	200	220	195
1000	Friday Nickel			7
600	Granisle			20
6000	New Harold			6½
100	Highland Bell			130
3000	Mid West Cop			76
1000	NW Ventures			9
1800	Pacific Nickel			94
1000	Pioneer Gold	140	135	140
2000	Premier Border			7
8000	Quatsino Cop	33½	33	33
1700	Sheep Creek			50
3000	Silver Bid	15½	15	15
2500	Sheena	9	8	9
2500	Tyee Con Cons	30½	30	30
3000	Valley East			4
	INDUSTRIALS			
91	BC Elec 4%			60½
1000	BC Forest Prods			9½
1000	Cdn Col pfd			70
215	Credit Accep			100
100	Industrial Trust			18
630	Inland Nat Gas 5%	9½		9½
600	Kerr Dome W'n	130	125	130
450	Lucky Lager			480
100	MacMillan B			23½
150	Neon Prods			13
250	Northland Util			30
120	Okanagan Tel			10½
100	Ocean Cem			14½
100	W Plywood B			13½

Canadian Industrials

	Bid	Asked
Abitibi com	27½	27¾
Do pfd	25½	27½
Acadia Atlc	9	9½
Do A	14	15
Algoma Steel	35	35½
Aluminium	27½	27¾
Do 4½ pfd		
Anglo-Can Pap	35	35
Do pfd		
Ang-Nfld Dev	5½	5¾
Anglo-Nfld 5%	5½	5¾
Argus Corp	17½	17¾
Do 2 pfd	44½	45½
Do 4 pfd	43½	44
Asbestos Corp	31½	31¾
Acme Attlee	9½	9¾
Atlas Steel	16½	16¾
Bathurst A	26	27½
Beatty Bros	3.5	3.5
Bell Telephone	41½	41¾
Bowes 5% pfd	44	44½
Do 5½% pfd		
Brazilian Trac	6½	6
BA Oil	38½	37
B.C. 6% pfd	50	51
Do 4½% pfd	42½	43
Do 4½% pfd	44½	
Do 4% pfd	33	38½
Do 5% pfd	49½	49½
Do 3½% pfd	30	31
BC Fish Prd	9	9½
BC Pulp A	12½	12½
Do B		12
BC Power	29½	29½
BC Telephone	43	43½
Brown Co	10½	11
Burns Foods	26½	26½
Burlington S	11½	12½
Burns & Co	11	12
Cable & Wire	25	25
Calgary Pipe	5½	7½
Cdn Canners	29	30
Do pfd		
Cdn Int Finders	26	
Cdn Dyeing A	17	17½
Do B	16½	16½
Cdn Permit		
Cdn Sal pfd	1½	2
Cdn Steam	33½	39
Can Motors	2	2½
Do pfd	30½	
Cdn Celtic A	14	14½
Edo Canada	6	16½
Do $1.75 pfd	25½	30½
Cdn C & Cel	60	65
Cdn Collieries	410	415
Cockshutt & D	16	16½
Cdn Steel Inv	26	27
Cdn [redacted]	15	17
Cdn Dairy	12	12½
Cdn Oil	25	25½
Cdn Pacific	14½	15½
Cdn Pet pfd	25	26
Cdn Vickers	5	6
Cassiar Inv	5½	6½
Do pfd	2½	3½
Cons Mining	1.50	1.60
Cons Paper	35½	36½
Do pfd	90	92
Corporate Leas	33	
Hamilton Oil	15	16
Hirst Drain	39	43
Hayes Steel	16	22
Imperial Oil	60	60½
Imperial Tob	12½	12¾
Do pfd	100	
Ind Accept	26½	30½
Int Cem pfd	127½	128
Int Nickel	76½	76¾
Do pfd	100	
Int Paper	45½	46
Do 6% pfd	103	105
Int Power	33	33½
Jamaica Public	17½	18½
Do pfd	90	90
Royal	53½	55½
Kelvinator	41	
Do pfd		
Lake Lunkie		
Lake Shore	56	
Do pfd		
Loblaws A	41½	42
Do B	40	40½
Do pfd	90	90
Loeb	37	37½
Do pfd	100	
Mackenzie	9	9½
Do pfd	50	50
Massey Hals	6	14
M & O Paper		
Molsons A	25½	26
Do B	25½	26
Mt Cen Gas		60
Mt Nat Gas	15	16½
Montreal Loan	35	40
Mass-Hart pfd	67½	69
National Drug	12½	13½
Do pfd	12½	13½
Nat Hosp Grp	37	37
Nat Sea Hs A	5	6
Do B	460	
Nat Steel Car	27½	28½
Ontario Steel	31	32
Ogilvie Flour	100	107
Page-Hersey	115	116
Pembina	5	5½
Power Corp	34½	35
Price Bros	62½	63
Provo Gas	12½	13½
Russel Ind	11	12
Do Lawer Corp	13½	14½
Shawinigan	38½	39½
Sherritt Gordon	16	16½
Sicks' Breweries	25	25½
Do VT	24½	25
Steel Co of Can	76½	77½
Stuart Oil A	10½	11
Simpsons	17½	18
Southern Pipe	8½	9
Southern Ult	36½	37
Steel of Canada	34½	35
Superior com	300	375
Talbot	21	
Taylor Pearson	7½	8
Do pfd		
Tilo Roofing A	37	37½
Do B	7½	8
Trans Can Pip	26½	26½
Union Gas	29	29½
United Corp A	38½	39
Do B	34	35
United Steel	23	24
Walker H & Bay	36	38
Weston Geo com	250	260
Do pfd	100	
Wood Wire A	37	38
Western	13	13½
Wood Gundy	35	37
Do A	32	33
Wright Hargr	105	107
Yukon Con	67½	68
Zellerbach	30	30½
Acme Gas	65	67
Alberta Pipe	30½	31½
Bank of Montreal	375	385
Bank of Nova Scotia	53	55½
Bank of Toronto	71	73½
Canadian Bank	66½	68½
Dominion Bank	70	72½
Imperial Bank	67½	69½
Royal Bank	75½	77½
Toronto Dom Bank	65½	67½
Banks		
Canadian Breweries	38½	39½
Do pfd	100	101½
Cdn Industries	67½	68

All SHOP-EASY Stores in the Victoria district will be open Thursday until 9 p.m. for the sale of all items including Fresh Meats.

SHOP-EASY STORES

Eviscerated—Oven-Ready
ROASTING
CHICKEN
Grade "A" Pound 69c
3 to 4-Pound Average

STORES CLOSED FRIDAY, APRIL 4th

PRICES EFFECTIVE WED.-THURS.-SAT., APRIL 2-3-5

TURKEYS

"The Best Turkeys Come From SHOP-EASY!"

6 to 10 Pounds, Grade "A" ..... lb. 69c
10 to 16 Pounds, Grade "A" ..... lb. 65c
Over 16 Pounds, Grade "A" ..... lb. 57c

"Oven-Ready—Eviscerated"

COTTAGE ROLLS
String Tied Regular ..... lb. 67c

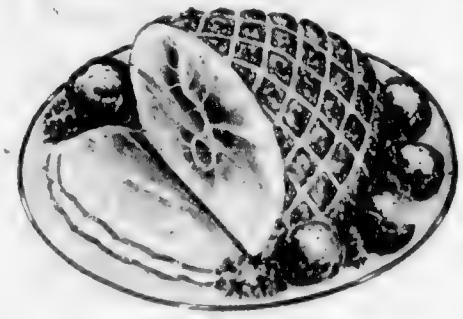

Beef and Pork
Sausage Meat
lb. 45c

See our selection of NAME BRANDS—

Puritan Brand
"Holiday Ham"
Boneless - Skinned - Defatted
Half or Whole Pound 99c
Fully Cooked—
Specially Cured to Please

Regular Smoked
PICNICS
Pound 49c
6-Pound Average
Picnic Style Pork Shoulders

HAMS
Fully Cooked
Ready to Serve—
Half or Whole ..... lb. 65c

MIRACLE WHIP
32-oz. jar 83c

SWEET PICKLES
Nalley's, 26-oz. jar 49c

DILL PICKLES
Nalley's, 26-oz. jar 49c

HAMBURGER RELISH
Heinz, 12-oz. jar 39c

STEELE-BRIGGS
SEEDS
See Our Complete Variety

VIGORO
The Complete Fertilizer
50 Pound Bag 3.90

FLOWERING SHRUBS
Assorted
Each 1.09

ROSES
Bundle of Two 1.49

BROWN SUGAR	B.C. Best, 32-oz. pkt.	25¢	BURNS' LARD	1-lb. pkt.	23¢
KARO CORN SYRUP	2-lb. tin	37¢	Betty Crocker ANGEL FOOD MIX	Pkt.	57¢
MALKIN'S WHOLE CLOVES	2-oz. pkt.	14¢	Betty Crocker MUFFIN MIX	Pkt.	33¢
MALKIN'S POULTRY DRESSING	Tin	11¢	KRAFT MARSHMALLOWS	Miniature, 10-oz. pkt.	29¢
COLMAN'S MUSTARD	4-oz. tin	37¢	Malkin's ORANGE MARMALADE	4's, tin	69¢
PARKAY MARGARINE	2-lb. pkt.	65¢	Robertson's MARMALADE	Golden Shred, 12-oz. jar	29¢
DOMESTIC SHORTENING	1-lb. pkt.	33¢	Robertson's MARMALADE	Silver Shred, 12-oz. jar	29¢

CAULIFLOWER Solid White Heads Medium Size, each 39c

LETTUCE Crisp, Green ..... lb. 23c

Goes Good with Ham
YAMS
2 lb. 39c

Fraser Vale Frozen
Kernel Corn
12-oz. carton ..... 2 for 39c

Jelly Powders Shirrif's Lushus ..... 3 pkts. 29c
Hot Cross Buns Nicely Spiced, one-dozen pkt. 39c
Fruit Cocktail Aylmer Fancy Quality, 15-oz. tin ..... 2 for 47c
Tomato Juice Malkin's Fancy, 48-oz. tin 33c

DUTCH MAID
ICE CREAM
½-gallon 89c
Assorted Flavors

SALADA
TEA BAGS
120's 1.49

FRENCH'S
MUSTARD
6-oz. jar ..... 13¢

HUNT'S
TOMATO CATSUP
18-oz. bottle ..... 29¢

REYNOLDS WRAP
Aluminum Foil, 25-foot roll ..... 33¢

KRAFT
CHEESE WHIZ
16-oz. jar ..... 59¢

QUEEN CHARLOTTE
TUNA FISH
Fancy Quality, ½'s, tin ..... 27¢

OCEAN SPRAY
★ **CRANBERRY SAUCE** Whole or Jellied, 15-oz. tin ..... 2 for 45c

KRAFT
VELVEETA CHEESE
½-lb. Pkt. 35c
Best for Spreading!

SHOP-EASY STORES

Island forecast:
Frequent Showers
(Details on Page 2)

The Daily Colonist.

(ESTABLISHED 1858)

Telephone—3-4111
11.30 p.m. to 8 a.m.
Circulation, 3-0725 — Sports 3-7000
Editorial, 3-4509 or 3-8309

NO. 94—HUNDREDTH YEAR | VICTORIA, BRITISH COLUMBIA, WEDNESDAY, APRIL 2, 1958 | SECOND NEWS SECTION

For 'Elect,' Read 'Re-Elect'

Talking Politics
By Peter Bruton

* * *

THAT OLD BLACK MAGIC: Campaign workers for successful Victoria Conservative candidate A. DeB. McPhillips apparently felt that local voters were really impressed with the Tory letters, and pamphlets used in the last federal election nine months ago.

This year the Tories sent out exactly the same pamphlets to the same voters with hardly a change of wording, except naturally the word elect. Mr. Phillips is referred. Mr. Phillips.

The odd thing about this is that Mr. McPhillips, faced with the worker, who wrote the advertisements and pamphlets, at the first place, apparently been so he did. I think he man was doing a good enough job.

FAMOUS LAST WORDS: Health Minister Eric Martin told reporters just before the federal election last June that Social Credit wouldn't win at that time. "But mark my words," he added, "there's nothing can stop us from becoming the federal government when the next election comes around."

That "next election" was held Monday.

* * *

SPECULATION SQUELCH: Political pundits have been predicting for some time now that another provincial election is in the cards for B.C., this year, especially if former lands and forests minister Robert E. Sommers is found not guilty of bribery allegations against him.

Chances of a provincial election before 1960 or 1961 are pretty remote now, they contend. The devastating Tory victory Monday would be too fresh in the minds of the voters for an election this year, whereas in two years the federal Conservatives could be out of favor with the people and would no longer pose the same threat to Social Credit.

* * *

THE WAY AHEAD: Despite the drubbing they took along with the two other opposition parties, provincial CCFers are far from being disappointed made in B.C. Monday.

They are confident that the CCF will become the provincial government at the next election.

The CCF increased its popular vote in B.C. even though losing three seats while Social Credit and Liberals both dropped heavily. And the CCF supporters feel the Conservatives will not come back to any great extent provincially.

* * *

BITS AND PIECES: Look for an open war to break out for the leadership of the provincial Conservatives at present held by much-defeated **Deane Finlayson**. A large number of party followers feel that the Tories could never have won federally under former leader Deane Finlayson and that this thing applies provincially with Deane Finlayson . . . Rumors are rife that **Herbert Anscomb**, former finance minister in the Coalition government, will be the main contender for Mr. Finlayson's crown . . . Former provincial CCF leader, **Harold Winch**, who says he doesn't want the job and **Hazen Argue** of Assiniboia, the lone CCFer on the Prairies, are reported to be the front runners for leadership of the federal CCF party now that **M. J. Coldwell** has been defeated . . . Attorney General **Robert Bonner** refused to pun-ning about the outcome of the federal election. "All the opposition parties are suffering from electoral shock this morning," he said yesterday.

Bigger Beers Served

Big beer glasses came to Victoria beer parlors yesterday, all at the same time, and at least one patron, Mike Chambers, 712 Lampson, is delighted with the large economy size. Glasses held a shade less than two of the old variety, but Tudor House and other beer parlor operators said there were no customer complaints. (Colonist photo by Jim Ryan.)

Indian Boy Survives Rifle Shot in Eye

A 16-year-old Duncan Indian boy is recovering here today after being accidentally shot in the eye with a rifle he was handling around a Said Spring Island campfire.

Ronald Seymour of the Quamichan Indian reserve was reported in "fair" condition with a very serious injury to the eye and to the head, bullet stuck in a rifle's chamber when the weapon went off about 7 p.m.

St. Joseph's Hospital at Duncan RCMP said they understood the boy had been accidentally shot by one of several Monday who had gone on a hunting trip to Said Spring Island.

Ronald Seymour and a camping companion, Arnold Charley, about the same age, were attempting to dislodge a bullet stuck in a rifle's chamber.

Other boys of the party apparently were called to the scene. They paddled Seymour in an open canoe the roughly 2½-mile trip to Cherry Point, near Duncan, then took him to Duncan Hospital.

Duncan RCMP were later called by the hospital and rushed the boy to St. Joseph's here.

Best Appeal

Heather McKeown, 855 Linkleas, holds the poster which won her a $50 prize from the B.C. division of the Canadian Cancer Society. The poster is being displayed throughout the province to publicize the annual Conquer Cancer Campaign, seeking $2,40,000 from B.C. residents this month. Heather, 17, is a senior student at Victoria High School.

* * *

Saanich Leads

Building Records Topple

Saanich, breaking records led Greater Victoria in a construction boom in March.

A Saanich building official said yesterday moreover, that the really astounding construction activity was continuing.

The municipality issued 149 permits in March for construction valued at $1,298,000. Ninety were for dwellings valued at $1,016,200.

In March last year 74 permits were issued for construction worth $513,205, of which 44 were for dwellings valued at $192,600.

Saanich issued 299 permits in the first quarter of this year for construction worth $2,618,040, including 176 dwellings valued at $1,909,400. In the first quarter of last year the figures were 152 permits for $2,054,494, of which 88 were for dwellings at $977,000.

TOTALS SOAR

In Oak Bay permits for two large apartment houses sent building totals soaring far higher than last year's.

Permits were issued in March for construction totalling $431,058 in value, including 10 houses valued at $142,400.

In March last year the municipality issued permits for construction valued at $139,176.

This year's three months total in Oak Bay was $752,199, compared with $1[illegible]980 last year.

UP BY $14,000

In Esquimalt building figures for the month were up about $14,000 and for the first quarter were up $142,000.

Sixteen permits were issued in March, six for dwellings, for constructions valued at $87,100. In March last year 13 permits were issued for construction valued at $[illegible], of which [illegible] were for dwellings.

The three-month figures increased from 36 permits and $[illegible] in 1957 to 61 permits and $[illegible] this year.

Around the Island

Port Alberni Vandals Busy

PORT ALBERNI — [illegible] understand the mentality of people who would commit such an act, Mayor Ethan London said at council meeting Monday night when Ald. F. G. Weaver reported vandalism at Rotary Park.

A glass door was torn off its hinges, a toilet seat smashed, drinking fountains damaged and a bench was used to set a heavy rock off a grill.

Ald. W. C. Hamilton concluded comment that there had been trouble with vandalism at the park for years. He recalled that at one time the city had offered from $[illegible] and later $[illegible] as a reward for any [illegible] information leading to apprehension of vandals.

* * *

NANAIMO — Nanaimo's share of district school costs next year will be 41.[illegible] per cent and that of the rural area 58.[illegible] per cent, a report from the school board says.

The district's estimated school costs next year [illegible] $[illegible]. Of that [illegible] at the level [illegible] $1,[illegible].

Expenditures [illegible] included $[illegible] of the appropriation. [illegible] collected by [illegible] and [illegible] requested for [illegible] year.

* * *

NANAIMO — [illegible] Nanaimo [illegible] last year [illegible] Kinsmen Building Inspector R. [illegible] Miller. During March permits worth $[illegible] were taken out.

* * *

NANAIMO — Local migrant birds [illegible] have been asked by the Vancouver Island Exhibition board to assist in solving dozens of [illegible] which would raise the [illegible] required to build a [illegible] stadium, car race track and a sports field.

* * *

CHEMAINUS — [illegible] and [illegible] students [illegible] with a [illegible] on the May [illegible] according to the [illegible] committee.

[illegible] reports will be heard [illegible] a vote on the [illegible] recommendation of the Recreational Committee [illegible] Lake and PCL strip, a salt water bathing and a salmon pond.

* * *

COMOX — Duties of commanding officer of the RCAF station at Comox will be taken over on April [illegible] by Group Capt. Robert J. McCall, who since 1951 has been director of [illegible] at the RCAF headquarters in Ottawa.

* * *

NANAIMO — The old post office clock here, silenced for [illegible] years, will once again look understand over the city.

Mayor A. G. Baker says he will buy the old clock for the nominal charge of $1 and put it on the 85-foot steeple of the new Roman Catholic Church.

* * *

CHEMAINUS — An operating loss of $4,129 was recorded at Chemainus General Hospital in its operations last year. Net loss was $886.

Annual report showed that revenue for the year totalled $[illegible], while expenditures were $122,[illegible].

* * *

COBBLE HILL — Raymond [illegible] was elected president of the Cowichan Average III Club at its first meeting of the year. Other officers are Betty Ann [illegible], vice-president, and Ian Houston, secretary-treasurer. [illegible] Saxvale of Shawnigan Lake will be the new leader of the club.

* * *

ALBERNI — Lumbermen and [illegible] in Alberni's civic works now will receive a 10 per cent boost in wages according to an agreement reached with the Civic Workers Union.

The contract for 1958 was ratified at council meeting Monday night.

Vandalism was responsible for [illegible] damage to a city bulldozer according to a report submitted by superintendent Robert [illegible]. He said the machine had been started by an unauthorized person after the radiator had been drained with serious damage resulting to the motor.

* * *

GANGES — All residents of the Gulf Islands will be asked to attend official opening ceremonies of Lady Minto Gulf Islands Hospital in Ganges at 2 p.m., April 16.

* * *

GANGES — One or more delegates will attend the 5th annual Mr. Chamber of Commerce meeting in Vancouver in May, a meeting of the Salt Spring Island Chamber decided at a recent meeting.

Premier W. A. C. Bennett and East Westwood, minister of recreation and conservation will be asked to address the chamber's annual meeting April 30.

* * *

GANGES — Four members of Salt Spring Island school board visited schools at Saturna, Pender, Galiano and Mayne Islands last week.

The contingent discussed problems of high school education [illegible] the islands of the school [illegible] in a delegation from the Farmers Institute on Pender [illegible].

Change in Schools Act

City Out $50,000

* * *

Arena Makes Profit

Memorial Arena did almost as well in the first nine months of its present fiscal year as it did in the similar period of the previous year, a financial statement showed yesterday.

The statement to Feb. 28 show a net profit of $26,773 for the current year, against one of $28,436 the previous year.

DENNIS YOUNG
. . . in lieu of taxes

Ottawa Grant Allocated To Reserve

Victoria city will in effect lose about $50,000 of revenue this year through a change made in the Public Schools Act at the recent session of the legislature, City Comptroller Dennis Young said yesterday.

The federal government pays the city a grant in lieu of taxes on its properties in the city. In future according to the change in the act, the school board will receive approximately one-third of this revenue and this year the money — about $50,000 — must be put in a reserve fund for application next year, Mr. Young said.

The comptroller said he had still received no word on how soon the school districts 1958 budget would be complete. Until detailed figures on the new sharing of school costs between the province and the municipalities are received, the 1958 tax rate cannot be set.

But there is ample time for the school estimates to be completed, Mr. Young said. He hoped for a start on city council budget consideration in the week beginning April 28.

Thefts Menace Pilots' Lives

Teen-age sneak thieves are endangering the lives of sports fliers by tampering with private aircraft stored at the Butler-Howlett airstrip at Keating, Claude Butler president of Victoria Flying Club said last night.

Gasoline has been stolen recently from several of the aircraft on the field, he said. Value of the thefts is petty. Mr. Butler said but the danger that curious tampering could cause a fatal crash is high.

"A little dirt in a fuel tank, a damaged fitting on any of a hundred seemingly minor things could cause a plane to fail in mid-air," Mr. Butler said.

And he added, the gas thieves do get as of lower octane than that available at service stations. It is also unsuitable for car engines.

We have put locks on our gates — the thieves just drive right up to the aircraft and walk have to walk across an open area where they can be seen, he said. Prime suspects are boys who have keys to the gates. Anyone found walking inside the fence will be fired that one day, it would be there without a [illegible].

Several teen-agers have been given second chances already by the club officials, Mr. Butler said, but if they continue this

We are keeping a close watch on the field from now on and the club will get tough with anyone trespassing and tampering with aircraft.

Council to Ponder Widening Blanshard

Public works committee will recommend to city council that it regard Blanshard Street as a street to be widened at some time in the future.

Council, concerned about an offer to buy a city-owned lot on Blanshard, asked at its last meeting that the committee make a recommendation on master plan for greater Victoria development indicated as a future main thoroughfare.

City Engineer James Garrett said the committee yesterday that although there was no plan to widen Blanshard for [illegible] his department [illegible] years has [illegible] a [illegible] thoroughfare extended [illegible] the highways [illegible] Regional Planning Board.

Ferry News Soon

Victoria may know in less than a month if the Canadian Pacific Railway is interested in establishing a fast ferry service between Victoria and the mainland, probably Vancouver.

Mayor Percy Scurrah received assurance yesterday that the CPR gives first chance at establishing such a service. He hoped to have a report in two or three weeks on its potential chances.

Their research people are writing the report in Montreal now, the mayor said, and then it will have to be considered.

If the CPR is not interested in establishing the ferry service the mayor has indicated efforts will be made to have someone else undertake it.

Queen Crowning Fete In Esquimalt May 16

Esquimalt Community Club Rave commanding officer of will hold its annual May Queen ceremony 8:30 p.m. May 16 in Memorial Park.

The crowning ceremony will be conducted by Mrs. Thomas de Faye, wife of Lt. Col. de Faye, commanding officer of Work Point Barracks.

The queen will be picked from among pupils of Esquimalt High School and Esquimalt public school by the students.

Conquer Cancer

Drive to Pay Rich Dividend In Human Life

Donations to the 1958 Conquer Cancer Campaign being held this month will reap a rich dividend in human life, Dugald Gillespie, chairman of the Victoria committee, said last night.

Money collected in Victoria will be used to construct new expanded accommodations for the Victoria Cancer Clinic at Royal Jubilee Hospital as soon as plans have been approved by BCHS officials he said.

NO ROOM FOR "BOMB"

Until the new building is completed the clinic is unable to house the cobalt "bomb" installed last year after a successful campaign.

Construction of a special building to house the bomb would cost $[illegible] and would be money wasted as new accommodation would still be needed for the clinic.

Arrangements have already been made with Victoria College for the two institutions to share the part-time services of a physicist. Atomic Energy of Canada requires that a physicist supervise the operation of a cobalt bomb.

NEARLY 500

Almost 500 new patients were admitted to the clinic over the past 12 months, Mr. Gillespie said. Some 14,226 examinations and treatments were given to patients from Vancouver Island.

Secondary object of the appeal is to finance research into cancer's causes and cures. The B.C. division of the Canadian Cancer Society has allocated $[illegible] for research this year.

RESEARCH GRANTS

When the new accommodation is built, research grants will be made for the Victoria clinic. Mr. Gillespie said. Cancer is the most vicious and insidious enemy of mankind, but our annual campaign is bringing a final victory closer and closer.

DUGALD GILLESPIE

Donations to the Victoria appeal may be sent to the office of the local unit, the B. W. L. Scace, 816 Wilson Street, Victoria.

Hundreds To Act In Pageant

Hundreds of Greater Victoria students will take part in a Wonderland pageant dramatizing a century of B.C. history.

The huge centennial production will be staged May 29, 30 and 31 on a special stage in the Memorial Arena.

Four student commentators, chosen by competition, a band and [illegible] will work up to the performance scenes in the two-hour show.

$15,057 Timber Bid May Be Accepted

Public works committee will recommend to council that it accept a bid of $15,057 for timber on the remote and inaccessible [illegible] Lake property.

Revenue may actually exceed that amount [illegible] offered for [illegible] 1,000 feet of different varieties of timber, and the total bid is based on a $16.[illegible] per [illegible] area by a city-employed forester.

The committee rejected a higher bid received after the deadline for tenders. The city engineer said the bidder at first offered $14,[illegible] but the day after the tenders were opened said that this figure had been a mistake and should have been [illegible].

PERSONAL MENTION

Mr. and Mrs. J. W. Graham, 2188 Guernsey Street, were at home to their friends Monday on the occasion of their golden wedding anniversary. Married in Ontario in 1908, they moved to Victoria in 1943. Among the family attending were Mr. and Mrs. George Graham of Colville, Miss Vera Graham of Fort Arthur, and the Misses Laura Graham and Ruth Russell of Calgary. Messages were received from Prime Minister Diefenbaker and Premier Bennett, and from relatives all over the world.

* * *

Coffee Party

Miss Rea-Anne Drager, whose marriage to Constable Kenneth Anderson of the RCMP takes place April 5, was honored recently at a coffee party given by Mrs. Ian Hamilton and Mrs. R. B. Anderson at the Hamilton home. Guests included Mrs. C. F. Drager, mother of the bride-elect; Mrs. F. J. Broughton, Mrs. Paul Jenkins, Mrs. J. Crosley, Mrs. W. Bussey, Mrs. D. Shaw, Mrs. H. L. Rollins, Mrs. S. McIntosh, Mrs. G. Barrett, Mrs. E. Brankat, Mrs. T. Brownlee, Mrs. G. McMillan, Mrs. G. Faund and Miss Joan Hickey.

* * *

Here for Easter

Mr. and Mrs. L. E. Gower, former Victoria residents now living in New Westminster, will be here for the Easter weekend guests of Mr. and Mrs. C. P. Lyons. Mrs. Gower will remain in the city until April 5 to attend the provincial PTA convention.

* * *

Home to Alberta

Mrs. V. Mitton will leave Saturday to return to her home in Stettler, Alta., after spending a week with her sister, Mrs. H. Webb, 534 Hillside.

A LOVELIER YOU

By Mary Sue Miller

SPRING REDUCING SERIES. Numerous lovelies have asked that an exercise for reducing high hip bulges be included in this series, so here one appears below. For those who might have the problem but not recognize it by name, high hip bulges are fatty pads accumulating at the waist just under the waistline. A fairly lean body, figure with fashion symmetry, trimming a waist.

For the job, this routine is sure and quick. Lie back down on floor, draw knees up to chest and hug them with arms. Twisting in waist, quickly roll hips from far side to far side. Repeat thirty times every day. And make sure, through out to centre action of the upper hip.

HIP REDUCING ROUTINES

You can diet until you become feather light and still be hip heavy. Reduction in the hipline is assisted only by exercise. For a set of quick and effective ones, send for my leaflet, Hip Reducing Routines. Write care of this newspaper, enclosing a stamped, self-addressed envelope and 5 cents in coin to cover handling.

Copyright 1958 Field Enterprises, Inc.

Girl Guides Stress Need for Leaders

Three district commissioners presented reports and Mrs. F. McGeer, city recruiting chairman, gave a special address to the guests at the annual meeting of the Juan de Fuca Girl Guide division, Langford.

Special awards were presented to Miss A. Lawrey and Mrs. I. Francis on behalf of the Langford Girl Guides and Mrs. Cheyne Brownies.

An speakers stressed the need for more adult leaders.

The enrollment of Guides and Brownies increases every year, said Mrs. W. S. Fraser, ton division commissioner, and the lack of trained leaders is a great hindrance to the advancement of the movement. Mrs. Fraser, who attended a world camp in England and Brownies in Switzerland, Howard, a Girl Guide scout from Sooke who went to camp in Switzerland both gave the lack of trained leaders is a great hindrance to the advancement of the movement.

Flowers for EASTER

SEE US FOR CHOICE BLOOMS

A splendid variety of flowers and potted plants awaits you . . . to place in your home for Easter or to give as lovely gifts. Let flowers brighten your home for the holidays!

Place your order now!

- Easter Lilies
- Azaleas
- Hydrangeas
- Chrysanthemums

NORTH QUADRA FLORISTS

3995 QUADRA STREET Phone 9-4343

Member F.T.D.A. Send Flowers by Wire

Engagement Announced

The only daughter of a prominent British Columbia family, Betty Joan Diane Elworthy, daughter of Mr. and Mrs. Harold Barrington Elworthy of Vancouver and Victoria, will be married to Mr. Paul Stuart Price of Benton Harbor, Mich., formerly of Toronto, on May 17 at 8 p.m. in Shaughnessy Heights United Church, Vancouver. Miss Elworthy is a graduate of York House School and the University of British Columbia, in commerce. She is affiliated with the Gamma Phi Beta Sorority, was a Trafalgar Day debutante and is a member of the Junior League of Vancouver. Mr. Price is a civil engineering graduate of the University of Toronto.—(Photo by Harry Evans.)

Honeymoon in Portland

Dorcas Whittaker, Peter Gardner Wed

A wedding of interest took place in Victoria West United Church last evening when Dorcas Laura, daughter of Mr. and Mrs. Louis H. Whittaker, 202 Edward Street, was united in marriage with Mr. Peter Richard Gardner, son of Mr. and Mrs. P. Gardner, 3054 Douglas Street. Rev. Dr. N. L. Hughes officiated.

The bride, given in marriage by her father, wore a floor length gown of satin brocade with a sweetheart neckline and a fingertip veil of Talis man roses and sweetpeas.

Misses Vicenze and Laura Whittaker were bridesmaids for their sister and wore dresses of pink and pale yellow net respectively. Wendy Snyder, niece of the groom, was flower girl in a turquoise dress. All attendants carried baskets of sweetheart roses and violets.

Mr. Richard Birch was best man and acting as ushers were Mr. George Klassen and Mr. Jack Sanguinetti.

The Misses Margaret Wendy and Rina Mezzetti gave vocal selections during the ceremony.

A reception was held at the Whittaker home and later the young couple left on a honeymoon to be spent in Portland, Ore. The bride's travelling costume was a pale blue suit with navy blue hat and gloves with matching rose corsage.

Mr. and Mrs. Gardner will reside at 3061 Douglas Street.

Around the Clubs

An all-general meeting of the Women's Auxiliary to the Veterans' hospital will be held at the hospital at 2 p.m. April 14.

* * *

Women's Benefit Association Branch No. 1 will meet in the Orange Hall at 8 p.m. Monday.

* * *

Camosun Rebekah Lodge No. 45 will meet in the Odd Fellows Hall at 7.30 p.m. Thursday.

The April meeting of the Camosun Club will be held at the home of Mrs. S. Lawson, 1552 Oakcrest, at 8.15 p.m. today.

* * *

Royal Bride Chapter, IODE, will meet at 8 p.m. Thursday at the home of Mrs. R. J. Clarke, 2649 Westdowne Road.

Creamiest! Clingiest!

CUTEX SHEER LANOLIN LIPSTICK

Always clear and true, new miracle blend of Sheer Lanolin with precious beauty creams — combines greatest smoothness with lasting colour . . . keeps colour on till you take it off!

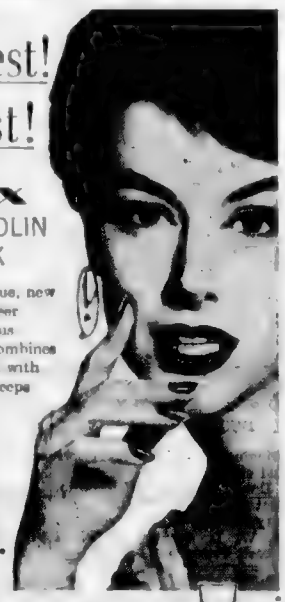

Attractive cases, exciting colours . . . try a new one, just for fun!

CUTEX Nail Polish for matching lips and fingertips! New Nylon "Precision" Brush strokes smoothly, precisely . . . a perfect manicure every time! Exclusive Spillproof bottle.

CUTEX

LIPSTICKS and NAIL POLISHES

Family Fitness

By Bonnie Prudden

Keep Trim After 40

This is the fifth in a series of articles on family fitness by Bonnie Prudden, advisory member of the U.S. Council on Youth Fitness and director of the Institute for Physical Fitness. Tomorrow: exercise for men.

NEW YORK (WNS) — The children are away at college or married. The house is strangely quiet. And all of a sudden you have time for a little self stock-taking.

You'll find that the man who said life begins at 40 was not merely wishing—it's true.

By this time you've made the mistakes, you know what life is all about and you've come by a certain amount of wisdom. All this should bring you pleasure—provided you are in shape to enjoy it.

* * *

You're not going to be in shape if you continue to chain yourself to the old routines of housework. Washing, scrubbing, cooking, dusting, vacuuming — none of these flattens a single abdominal muscle or rounds and tightens a seat. Sewing, polishing, doing dishes none of these will get a bosom up where it belongs or keep it there.

Every woman, regardless of her age, needs to be attractive, and it's never too late to develop a strong, flexible body that stands well and moves well.

* * *

If the lady believes that clothes are important — and of course they are she should also realize that you can't do much for a dress if you have to fill it with pre-fabbed odds and ends or restrain parts of yourself in rubberized armor. Substitutes are never as effective as the real thing.

Posture patterns are formed as quickly in doing housework as they are at a desk. Shoulders will round; abdominals will go slack and protrude. Waists thicken; fat will appear on the upper arms so that straps make unsightly lumps. The underside of the upper arms and the thighs go flabby and rolls form.

* * *

On top of this, one feels low, in a rut and just plain tired. The picture is neither pleasant nor necessary. Nobody has to look or feel that way, yet a preponderant number do.

What can you do?

You can walk. Instead of thinking of stairs as obstacles put in your way to cause fatigue, remember that what you do not use you lose. And stairs can keep your legs young and good-looking.

Use those stairs as an exercise class. Draw yourself into the tallest position you can attain and start gliding up. This causes the muscles to work smoothly and fully. The same goes for walking down the stairs.

If you spend a great deal of time in the car, don't waste it. Every time you stop at a light tighten your seat, pull in your abdominals and hold them that way until the light changes.

* * *

For some daily exercises try these:

1. To flatten and tighten the abdominals: Get on your hands and knees and permit the abdominals to go slack. Pull the abdomen way in and hold it for a count of five. Relax for a count of five. Repeat the exercise five times.

2. To bring the gluteals (the seat) under control: Lie face down. Tighten the seat. Hold for three or four seconds and relax. As soon as this becomes easy, add the next step. While the seat muscles are held tight pull in the abdomen. Hold for five seconds and relax. Repeat the exercise five times.

3. To take the unsightly sway out of the back: Lie on your back, knees bent and feet apart. Press the spine down to the floor and hold it there. Tighten the abdominals. Tighten the seat. Repeat five times.

4. To give tone to the seat and upper back and to stretch the pectorals which support the bosom: Lie face down with the arms stretched out in front, perhaps some boredom later. Keeping the body straight raise these exercises will add tone the left arm as high as you can to your shoulders. And this is sible. Replace the left arm, and what is needed to give prong raise the right arm. The action to your step and youth to your should take place in the arms, body and shoulders. Do not let the body twist from side to side. Now raise the left leg as high the right leg. Repeat the series 10 times.

Faithfully performed in spite or aches in the first days and

Montague BRIDGMAN LTD.

China · Crystal · Gifts

511 Government St. Phone 3-6821

For Smooth, Smooth Make-Up Cream On . . .

Du Barry Sophisticreme

It's creamy flattery smooth on velvet, soft coverage combining flaws protects as it beautifies. Sophisticreme leaves even the driest skin looking young and glowing. Hypo-allergenic for sensitive skin types. Dainty pink case $1.75

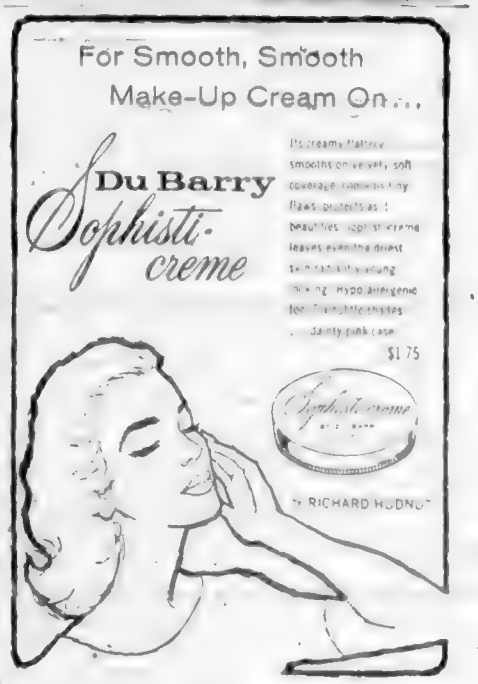

Three Welcomed To Sketch Club

New members Mrs. H. Bishop, Mrs. Ed Nind, Mrs. H. C. Hulme and Mrs. A. G. Piddington were welcomed to the Victoria Sketch Club at the business meeting this week at the YWCA.

Mrs. Nind, Mrs. Piddington and Mrs. N. Bradshaw showed their sketches.

It was decided to hold the annual exhibition May 13 for three days and Miss D. Lowe was appointed convener.

ROADSIDE PLANT

The compass plant, or prickly lettuce, containing a milky juice, blooms along roadsides in midsummer.

FREE SHOW

MAIN FEATURE

Quality English Easter Eggs, colorful and original Easter novelties for the whole family at reasonable prices.

The shop is brimming over with the most dazzling display we have ever had.

First showing at 10 a.m. — Last showing 10 p.m. — at the sweetest shop in town.

THE ENGLISH SWEET SHOP

738 YATES ST — Near the Odeon Theatre

THE NICEST WAY TO SAY Happy Easter

with a gift from Bridgman's

You will enjoy seeing our wonderful selection of fine china and gift items. You are invited to browse through our displays which offer scores of gift ideas and useful and decorative items for your own home.

Exceptionally Large Selection of

Royal Doulton FIGURINES

"Autumn Breezes"

Beautiful, highly decorative figurines . . . each an inspired creation, exquisitely modelled and delicately painted by hand.

Beautiful Crystal

Crystal ornaments and table crystal that are truly works of art . . . from England, France, Belgium, Sweden, Holland and Denmark.

Lovely China

By Famous Makers

Wedgwood, Minton and Royal Doulton, together with many others of traditional beauty. More than 150 patterns available, by the place setting, in sets or single pieces.

Cups and Saucers, from $1.50

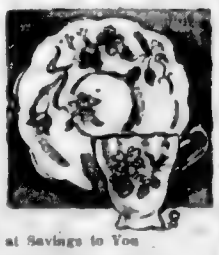

We Import Direct at Savings to You

Use Your Charge or Budget Account

Montague BRIDGMAN LTD.

811 Government Street

Phone 3-6821

The Wedgwood Shop

She's a Dairy Box Girl!

Giving him enough rope

She's hanging on to that man! He gives her Dairy Box, and she's not letting him get away. Dairy Box centres to melt in your mouth, to crunch in your teeth, crispy crackling or smooth, rich Turkish delight. Of course—she's a Dairy Box girl!

MADE BY ROWNTREES

Favorite Choice

Ham for Easter

For the meat that will hold temperature of 200 degrees to place of honor on the Easter dinner table a smoked ham is a favorite choice.

When buying the ham, the number of people to be served will determine the size to be purchased. In general, allow a pound per person for bone-in hams, a pound per serving of boneless hams. Remember leftovers are welcome for sandwiches and post-feast meals.

Both the fully cooked and partly cooked hams can be purchased in a variety of styles. These include the popular boneless ham, easy on the carver; the familiar short-shank ham and the lean-trimmed skinless shankless ham. Brown sugar cured and smoked over hard wood fires for delicious flavor these hams are ready to eat and do not require pre-soaking or parboiling.

Ham that is fully cooked when purchased can be served just as it is, but for Easter you may prefer it heated and served with an attractive glaze.

A cook-before-eating ham should be baked to an internal temperature of 160 degrees to 170 degrees. Cook the ham fat side up on a rack in a shallow pan. Insert a slow reading thermometer into the lean meat, avoiding the fat and bone. If a meat thermometer is not used, test for doneness by cooking a little longer and testing with a fork. Remove ham from oven when it is done to the desired temperature. Let stand 15 to 20 minutes before carving.

To seal a fully cooked ham place ham on a rack in an open pan. Heat in a slow oven (325 degrees according to the heat regulator manufacturer's directions) and baste with pineapple juice, honey, or a mixture of honey and mustard. Allow half an hour for heating.

Heating schedule for fully cooked ham:

Unwrapped ham, 2½ hours for 10 to 12 pounds, 2½ to 3 hours for 14 to 16 pounds, 3 to 3½ hours for 18 to 20 pounds, 3½ to 4 hours for 22 pounds.

Heating schedule for fully cooked ham:

Wrapped ham, 1½ hours for 10 to 12 pounds, 1½ to 1¾ hours for 14 to 16 pounds, 1¾ to 2 hours for 18 to 20 pounds, 2½ to 3 hours for 22 pounds.

Heating schedule for partly cooked ham:

Unwrapped ham, 2½ hours for 10 to 12 pounds, 2½ to 3 hours for 14 to 16 pounds, 3 to 3½ hours for 18 to 20 pounds, 3½ to 4 hours for 22 pounds.

Remove all skin. Score fat and cover with a thin bread sauce and return to oven to brown. Garnish and complete baking. Shell ham with cloves just before serving.

Heating schedule for fully cooked ham:

Unwrapped ham, 2½ hours for 10 to 12 pounds, 2½ to 3 hours for 14 to 16 pounds, 3 to 3½ hours for 18 to 20 pounds, 3½ to 4 hours for 22 pounds.

HAM AND BAKED BEAN CASSEROLE

(Six servings)

Six thin slices cooked ham, 2 cans (15 ounces each) baked beans with pork, 2 tablespoons brown sugar, ¼ teaspoon ground cloves, ¼ teaspoon celery seed, 1 cup crushed pineapple, ½ teaspoon onion salt, 2 teaspoons Worcestershire sauce.

Mix all ingredients in an eight-inch square baking tin. Bake in a moderate oven (350 degrees) about 30 minutes. Serve hot.

Sunburst Quilt

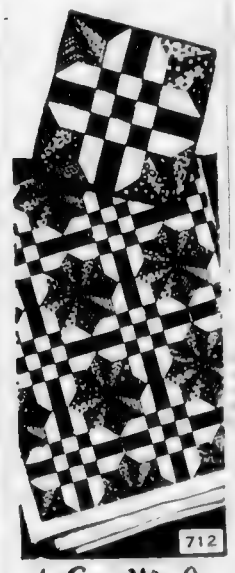

by Laura Wheeler

A combinat of fabric colors a quilt that will be a prize possession. It's easy to make from just four patterns use scraps for the mixed design.

Pattern 712 charts diagrams pattern of 4 patches. Yardages, single, doublebed quilt.

Send thirty-five cents in coins (stamps cannot be accepted) for this pattern to Laura Wheeler, Needlecraft Department, The Daily Colonist, 60 Front Street West, Toronto, Ont. Print plainly pattern number, your name and address.

Sew-Easy Sheath

by Marian Martin

Our simple Printed Pattern and easy. You'll make this sheath dress in so little time easy instructions are printed on each part. A real beauty. Those sneak-slim lines do such marvelous things for your figure.

Printed Pattern 9370: Misses' sizes 10, 12, 14, 16, 18. Size 16 requires 3⅞ yards 39-inch fabric.

Printed directions on each pattern part. Easier, accurate. Special fifty cents (in coins) (stamps cannot be accepted) for this pattern. Please print plainly size, name, address, style number.

Send your order to Marian Martin Pattern Dept., The Daily Colonist, 60 Front Street West, Toronto, Ont.

★ *Take it This Easter!*

NEW Luxury Passenger Service To VAN. Via NANAIMO

Coach seats. Lounge. Refreshments. Reserve to Vancouver.

All the way 6 times a day! Only

$4.60 One Way

City Centre to City Centre

Phone 5-4411 for Schedules

V.I. COACH LINES
615 Broughton

WORMS MAY BE A FAMILY AFFAIR

Fidgeting, nose-picking and a tormenting rectal itch are often telltale signs of Pin Worms, ugly parasites that medical experts say infect one out of every three persons examined. Entire families may be victims and not know it.

To get rid of these ugly pests they must be killed in the intestines where they live and multiply. And that's exactly what JAYNE'S VERMIFUGE does. Kills Pin Worms quickly and easily. Then they are expelled from the system in a natural manner and you are free of them.

For your own safety and the health of your children and loved ones don't put off treatment. Get started with JAYNE'S at the very first sign of Pin Worms. Because established these parasites are highly contagious and often spread through entire families.

So be sure to ask your druggist for Jayne's, famous for over ten million times for over one hundred years.

FOR PIN WORMS **JAYNE'S VERMIFUGE**

You can't buy a better deodorant at any price than ODO-RO-NO

- **GUARANTEED** to safely stop perspiration and odor for a full 24 hours or double your money back!
- **ECONOMICAL** — sensibly priced. A little does a lot for you!
- **100% EFFECTIVE**
- **SAFE FOR SKIN AND FABRICS**

ODO-RO-NO Cream or Spray IT NEVER FAILS!

Men especially like the Spray!

Truth About Harems

Many Wives, Many Headaches

UNITED NATIONS, N.Y. (WNS) — With a cold social scientist's eye a United Nations researcher has ripped the veil of romance from the fabled desert chieftain's harem.

The truth of the matter, according to Mr. Muhsam, [illegible] that many wives mean multiple headaches but many headaches for the head of the household.

Reporting on the desert Bedouins who are allowed up to four wives under Moslem law, Mr. Muhsam quotes from the Koran: "If ye fear that ye cannot act equitably toward so many, marry one only."

This warning, Mr. Muhsam discovered, is obeyed to the letter. There may be no skipping a man from having a favorite wife but there are plenty of ways to keep him from showing it.

Each wife, backed up by her own family, insists on proper treatment.

"This is no small matter," Mr. Muhsam declares. "Such [illegible] could mean war between two clans."

In the tent-life of Bedouins, each wife gets a separate tent, or at least a separate part of the tent. Where there are separate tents, the entire encampment is aware of how the husband adds his time.

The attraction of taking a second wife is more a practical matter than one of whim. According to Mr. Muhsam, a man of the desert takes a second wife simply to have children. Women in turn accept their role of child-bearers as more than a duty — they consider it an honor.

Mr. Muhsam found that multiple wives got along with each other, but remained generally unhappy about their lives. The key to the complex problem, he reports, is the fact that in the Bedouin family, each member knows his or her place. The first wife is the No. 1 wife and is generally has authority over the second wife. Naturally, this often leads to jealousy.

Still, Mr. Muhsam observes, Bedouin [illegible] are happier than people in more populous places.

Four Aged Veterans Have Cheery Party

Four veterans, all over 80 years of age, were given a big birthday party at the Veterans' Hospital this week.

Douglas Moodie, 89, James McIlmoyle, 87, Patrick McDonnell, 81, and Samuel Webb, 81, were all given bouquets of violets, primroses and sweet peas, and entertained by Harry MacDonald.

[illegible] dancing and songs by Mrs. Verna Moore.

Fifty patients and friends joined the party. Mrs. Wallace Courtney presented each of the men celebrating birthdays with a gift from the women's auxiliary to the hospital.

Miss Ruth Cooper, matron, cut a big cake, and tea and cake were served by Mr. E. [illegible].

ISLAND HALL HOTEL

PARKSVILLE, V.I., B.C.

Enjoy weekend [illegible] up. Take an escape of this last break before [illegible]

[illegible] May let us [illegible]

[illegible] Dining room [illegible]

For information and reservations phone Parksville 48 or write Mrs. Mary Rutherford, Mrs. Eileen Allwood, owners-managers.

McLennan, McFeely & Prior Ltd.

Store Hours: 9 a.m. to 12 noon — Phone 4-1111

HALF-DAY CLEARANCES

Save! Save! Save!

Self-Wringing Mops
Reg. $1.69. Special $1.29

1-qt. Stainless Steel Saucepans
A real bargain buy. Reg. $5.25. Special $3.97

Steel Wool
Several grades—ideal pkgs. To clear, ½ price ..... 2 for 15¢

Ironing Board Pads
Regular size to fit standard board. ½ off. Special, each $1.19

Plastic Juicer and Measuring Cups
Soft plastic, unbreakable 16-oz. size. Special, each ..... 59¢

Marmalade Jars
Pretty glass with spoon and cover. Gift boxed. Special, each ..... 43¢

Imported China Teapots
Honey Suckle. Pretty patterns. ½ off. Special, each ..... 97¢

35-oz. Glass Jugs
Ice lipped jugs, ideal for cool drinks. Reg. 89c. Special, each ..... 63¢

Berry or Salad Bowls
Attractive clear glass 8" size. Reg. 49c each. Special, each ..... 22¢

4-Partition Sandwich Plates
Pressed glass, ideal for snacks or party fare. Reg. 55c. Special, each ..... 34¢

8" Screwdrivers
Every basement or garage needs one of these. ½ off. Special, each ..... 19¢

8" Scythe-Sharpening Stones
A season special—get the best edge out of your tools. Special, each ..... 59¢

2-foot Wood Rules
Just a hand, pocket size. [illegible] ..... 69¢

Garden Shovels
Excellent quality, long handled shovels. Special, each $2.77

50' Garden Hoses
Reinforced rubber hose. Quality made, [illegible] Reg. $6.95. Special $4.98

3-Arm Brass Sprinklers
A Nelson sprinkler built to last. [illegible] Reg. $4.75. Special, each $3.48

3/8" Offset Cabinet Hinges
Special plates for boards and long pins. With screws. Special, pair ..... 29¢

Cabinet Catches
[illegible] No. 1 catch. Special offer ..... 2 for 19¢

1400 GOVERNMENT ST. PHONE 4-1111

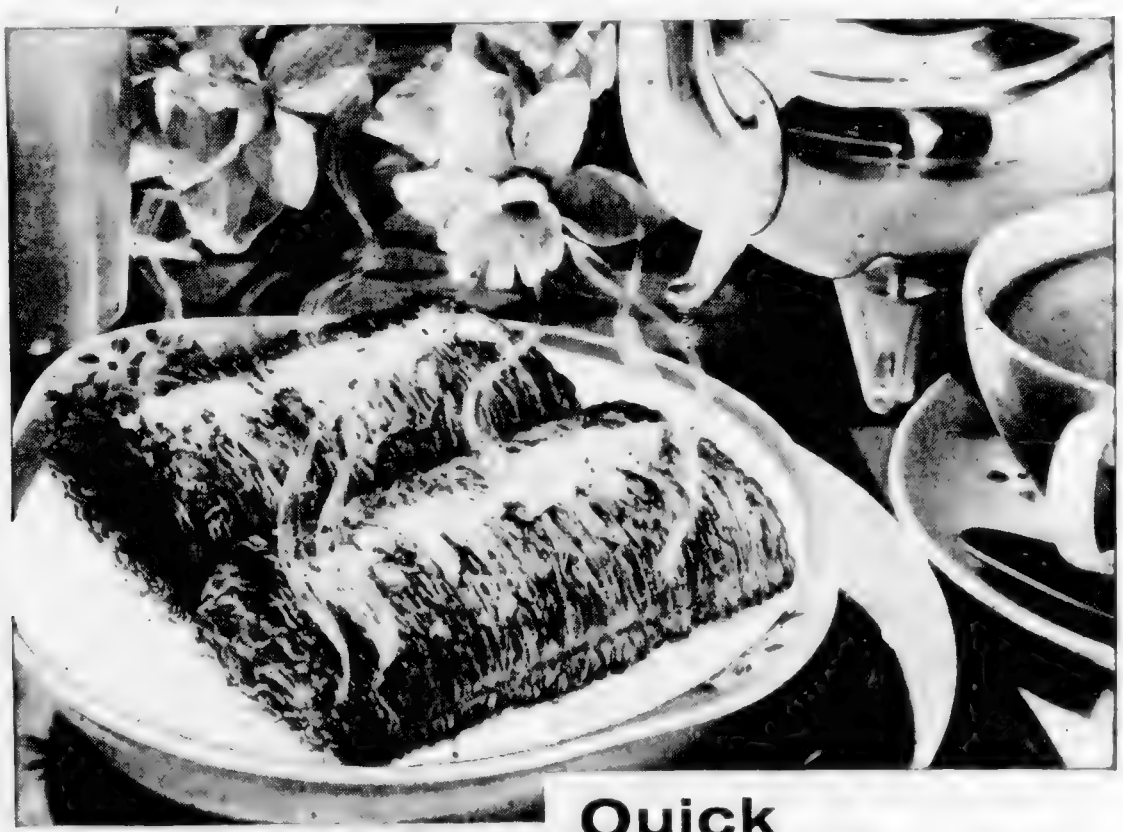

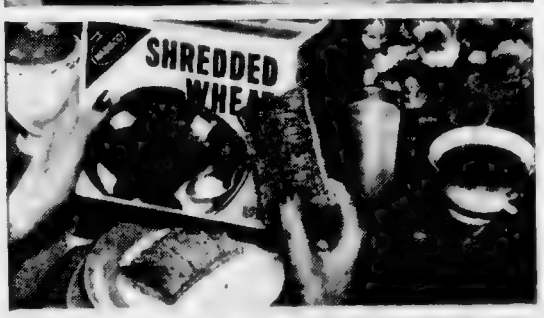

Quick

Enjoy it crisp and fresh from the package! Enjoy it hot, too—just pour on boiling water; drain. Add sugar and milk!

Nutritious

It's 100% whole wheat—complete with all the nutrients nature puts into the ripened grain!

Delicious

With a wonderful wheaty flavor. It's delicately shredded, then golden-toasted through every shred!

12 big whole wheat breakfasts in every economical package!

NABISCO FOODS LIMITED

ABERNATHY

JUDGE PARKER

BLONDIE

BEN BOLT

LIL ABNER

REX MORGAN

ARCHIE

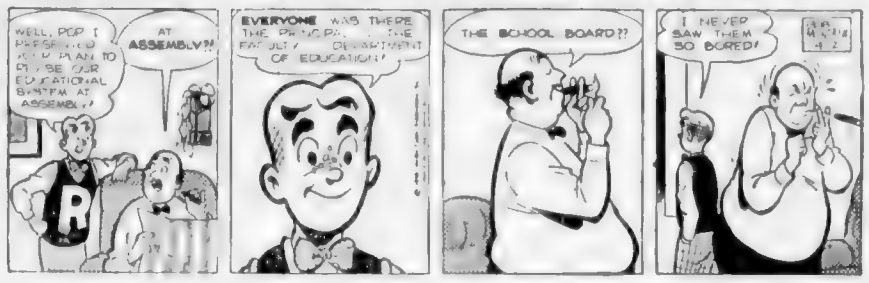

JULIE JONES

POGO

RIP KIRBY

Garden Notes

Beets Like Sea Water

By M. V. CHESNUT, FRHS

I was speculating in this column the other day as to how the Dutch bulb growers brought their land back into production so quickly after it had been inundated with sea water. It must have been a tough job getting rid of the salt in the soil. Brought it was done through the application of massive doses of gypsum.

Salt isn't inimicable to all plant growth, however. There are several common garden plants whose natural habitat is close to the sea, and these put on much more sturdy and vigorous growth when a little salt is added to their diet. Some of these maritime plants are spinach, seakale, asparagus and beets.

Beets in particular respond in a spectacular fashion to salt and the best way to give this vegetable its ration of salt is to use salt water. The salts in the ocean are far more varied and complex than refined table salt and all the various minerals which are leached out of our soil by the winters rains must of necessity find their way eventually into the ocean.

The easy way, then, to replace all these infinitesimal but highly essential traces of boron, manganese, iron, copper, cobalt, magnesium and other minerals is to water the rows of beets with a weak mixture of sea and tap water. One quart of sea water to a gallon of fresh water, for example, is a ratio of one in five.

For those gardeners who find it inconvenient to bring home supplies of sea water, a reasonably good substitute can be made up out of common chemicals and household supplies as follows:

To each two-gallon canful of fresh water, add: 1 teaspoonful table salt, 1 tablespoonful Epsom salts, ½ teaspoonful borax, ½ teaspoonful iodine, ¼ teaspoonful permanganate of potash. Apply every two weeks to the soil around the growing beets, using one gallon of the solution to every five feet of row.

* * *

I am often asked what is meant by the term "standard" rose. A standard is a rose grown in the form of a small tree rather than as a bush with a trunk of about four or five feet tall and a branching, umbrella-shaped head. The roots and trunk are those of a "wild" rose, while the flowering head is of any of the desirable rose varieties grafted or budded to the trunk.

Roses are not the only shrubs which may be had as standards, though. A standard broom is a lovely thing, with a head of one of the better varieties of broom grafted on to a trunk of common laburnum.

In France some years ago a nurseryman by the name of Adam grafted a number of standard brooms in this way. On one of the plants, however, the graft did not make a complete "take." The scion of Broom failed to make any growth, but at the junction, a shoot arose which was neither broom nor laburnum, but a queer combination of both. This is what is known as a plant chimaera, a very rare occurance indeed.

Cuttings from this freak shoot were taken and propagated, and this is the origin of the lovely Broom-Laburnum called Cytisus Adami.

Snowmobiles Gather Northern Fish

Quick-Frozen Harvest

Great Slave Lake Dotted by Cabooses

EDMONTON (CP) — Each winter, as late as April, several hundred fishermen set up their cabooses on the ice of Great Slave Lake.

Their variety of fishing is perhaps the toughest in North America. Out on the ice reaches of the lake swept by gales that can knock the temperature down to 50 below zero they live in heated covered sleighs and dip perhaps 1,500 yards of gill net through holes into the black depths.

Snowmobiles from Hay River, N.W.T., 500 miles north of Edmonton, pick up the quick-frozen harvest to be flown to markets in Chicago and New York.

The catch was down this winter. Fishermen netted about 1,300,000 pounds of whitefish and trout, 91,000 pounds of pike and 63,000 pounds of the inconnu, a variety similar to whitefish and found only in the Mackenzie Basin. The inconnu or "unknown" were first found by French explorers, and weigh 10 to 15 pounds.

The 1957 catch was much higher. More than 2,100,000 pounds of whitefish and trout were taken, as well as 81,800 pounds of pike and 54,300 pounds of inconnu.

Federal fisheries inspector C. R. Whitney says the big 1957 catch overloaded American markets and cut down the demand this year. Since demand and prices were lower, and Northwest Territories fishermen don't play out their nets just for sport, fewer fishermen came and the catch was lower.

Nevertheless the cabooses dotted the lake this past winter. Trout brought 20 cents a pound, although it usually ranges up to 30 cents a pound. Usual prices for whitefish are between 15 and 20 cents.

Agents at Hay River at the junction of the Slave and the Mackenzie buy the catch and fly it to United States markets.

Obviously it takes the vitality of youth to survive Slave Lake winter fishing. The fishermen, generally in pairs use up to 15 pairs of specially-made wool mitts a day.

Fishermen's fingers don't freeze in the mitts even when the gloves get wet and ice over, which happens each time the net is hauled in.

Government licences cost $20 and fishermen are restricted to 1,500 yard gill nets.

Fishing usually ends about the time the sun comes up in late March and the long Northwest Territories night gets shorter. Then many of the men go ashore to prepare their boats for a comparatively easy summer fishing season.

Hollywood Today — *By Sheilah Graham*

Keeping Up with the Earps?

HOLLYWOOD NANA: I asked **Jim Arness**, TV's Gunsmoke star: "How do you invest the money you earn?" He answered, surprisingly: "I haven't been able to save any money. I was suddenly projected into this thing and find I'm expected to live on a certain scale."

* * *

Dennis Crosby and fiancee **Pat Sheehan** had dinner with **Bing** and **Kathy Crosby** a couple of nights ago. The 23-year-old Dennis and 20-year-old Pat plan their marriage date for late May or early June. They will live permanently in Las Vegas, where Dennis first met Pat while she was dancing at the Tropicana. Dennis intends to sing for his supper (and breakfast and lunch) and has signed a recording contract with RCA Victor.

* * *

While we are with the Crosbys: **Bob's** daughter **Cathy** insists she will not make up with her family "until I can go home and say, 'Look, I'm a star!'" And, to me, "I'm not getting married to anyone for a long time. Nothing will stand in my way. I'm going to be the first female Crosby to get in the 'Who's Who in America'."

* * *

Marlon Brando has been wanting to do a movie with **Susan Strasberg**, daughter of his dramatic teachers, **Lee** and **Paula Strasberg**.

With his hearing partly restored, **Johnnie Ray** has signed to sing and cry at the London Palladium in May.

* * *

Twentieth Century-Fox will pay the freight for **Mickey Hargitay** and **Jayne Mansfield's** daughter, **Jayne Marie**, to accompany their star to England when she goes there to do "Sheriff of Fractured Jaw" with **Kenneth More**.

* * *

With the movie business this way—that way in Britain, the Arthur Rank Company has postponed indefinitely its biggest film of the year, "Lawrence of Arabia." The picture was due to start in April with **Dirk Bogarde** as the legendary Englishman who organized the Arabs for the Allies in the First World War.

* * *

Irish **Jeannie Carson** of "Hey Jeannie" will be taking out American citizenship papers—because: "America is a good place to raise a family." That's what she told them in England — and they still like her!

* * *

In addition to her first album for Disneyland records, "Hi Ho," **Mary Martin** has also completed two more for Disney: "The Story Teller" (Story of Sleeping Beauty) and "An Evening with Mary Martin," with **Tutti Camarata** and his orchestra, to be released this fall.

The Daily Cross-Word Puzzle . . .

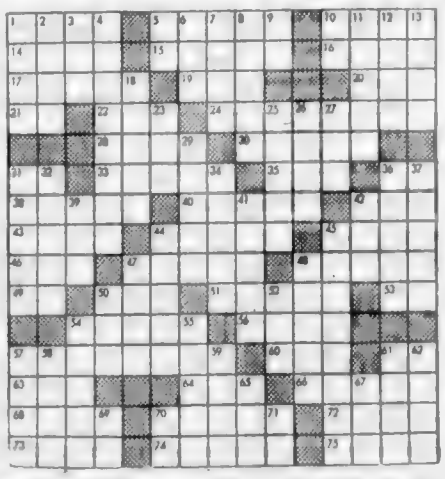

ACROSS

1 Rent
5 [illegible]
9 [illegible]
14 [illegible]
15 [illegible]
16 [illegible]
17 [illegible]
18 [illegible]
19 [illegible]
20 [illegible]
21 [illegible]
22 [illegible]
23 [illegible]
24 [illegible]
25 [illegible]
26 [illegible]
27 [illegible]
28 [illegible]
29 [illegible]
30 [illegible]
31 [illegible]
32 [illegible]
33 [illegible]
34 [illegible]
35 [illegible]
36 [illegible]
37 [illegible]
38 [illegible]
39 [illegible]
40 [illegible]
41 [illegible]
42 [illegible]
43 [illegible]
44 [illegible]
45 [illegible]
46 [illegible]
47 [illegible]
48 [illegible]
49 [illegible]
50 [illegible]
51 [illegible]
52 [illegible]
53 [illegible]
54 [illegible]
55 [illegible]
56 [illegible]
57 [illegible]
58 [illegible]
59 [illegible]
60 [illegible]
61 [illegible]
62 [illegible]
63 [illegible]
64 [illegible]
65 [illegible]
66 [illegible]
67 [illegible]
68 [illegible]
69 [illegible]
70 [illegible]
71 [illegible]
72 [illegible]
73 [illegible]
74 [illegible]
75 [illegible]

DOWN

1 [illegible]
2 [illegible]
3 [illegible]
4 [illegible]
5 [illegible]
6 [illegible]
7 [illegible]
8 [illegible]
9 [illegible]
10 [illegible]
11 [illegible]
12 [illegible]
13 [illegible]
14 Extensive in [illegible]
15 African antelope
16 Minor drama
17 [illegible]
18 [illegible]
19 [illegible]
20 [illegible]
21 [illegible]
22 [illegible]
23 [illegible]
24 [illegible]
25 [illegible]
26 [illegible]
27 [illegible]
28 [illegible]
29 [illegible]
30 [illegible]
31 [illegible]
32 [illegible]
33 [illegible]
34 [illegible]
35 [illegible]
36 [illegible]
37 [illegible]
38 [illegible]
39 [illegible]
40 [illegible]
41 [illegible]
42 [illegible]
43 [illegible]
44 [illegible]
45 [illegible]
46 [illegible]
47 [illegible]
48 [illegible]
49 [illegible]
50 [illegible]
51 [illegible]
52 [illegible]
53 [illegible]
54 [illegible]
55 [illegible]
56 [illegible]
57 [illegible]
58 [illegible]
59 [illegible]
60 [illegible]
61 [illegible]
62 [illegible]
63 [illegible]
64 [illegible]
65 [illegible]
66 [illegible]
67 [illegible]
68 [illegible]
69 [illegible]
70 [illegible]
71 [illegible]
72 [illegible]
73 [illegible]
74 [illegible]
75 [illegible]

Answer to Previous Puzzle

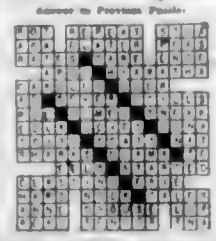

(Released by The Bell Syndicate, Inc.)

Winning Contract

Intercollegiate Hand No. 5

Vul: N–S	NORTH (D)
	♠ A J 9 8 7 5 4
	♡ A 8
	◇ K 8
	♣ K 4
WEST	EAST
♠ 10	♠ K Q 2
♡ K Q 10 7 4	♡ J 9 5 3 2
◇ 8	◇ 10 6 4
♣ Q J 6 5 3 2	♣ 10 7
SOUTH	
♠ 6 3	
♡ 6	
◇ A Q J 9 7 5 2	
♣ A 9 8	

The bidding:

North	East	South	West
1 ♠	Pass	2 ◇	Pass
3 ♠	Pass	5 ◇	Pass
6 ◇	All Pass		

Opening lead: ♡ K

All of the basic formulas for hand valuation become less accurate when suits of seven cards or longer are present. Point count is no exception in this regard. Any good seven-card suit takes on extra distributional values and a suit as good as South's should be valued as if it had been supported by partner since it does not require support. This adds four points 1 for the fifth trump and 3 for each card above 5 and puts the combined hands well above the minimum level required for a slam bid.

The only bidding problem is for North-South to play the hand at the contract where these 5 extra points are available: diamonds and to avoid bidding to slam of spades or no trump. South's jump rebid is the best way to bear the road. South could bid only four diamonds with no fear of North's passing, hence the five-diamond bid shows a long and powerful suit and some slam aspirations.

However, the play is not without its problem, too. On winning the opening heart lead, the "easy" way to make 12 tricks appears to be by ruffing a third club. This will succeed if declarer is careful to trump with dummy's king. He can first make sure that the diamonds are not 4-0 by cashing a high trump from his hand. (If trumps are found to be all in one hand, South still has the possibility of establishing a spade trick for a discard of his losing club.)

Only the careless play of ruffing a third club with a low trump will cost the six-diamond bidders their par.

North-South par: Make a slam.

(Released by The Associated Newspapers)

Doctor Felled By Elephant

FORT LAMY, French Equatorial Africa — Jean-Claude Magine, a French veterinary surgeon, was killed near here when a dying elephant shot by another vet, fell on him.

Manitoba MLA Dies

MELITA, Man. (CP)—Lt.-Col. J. Arthur Ross, 64, Progressive Conservative member of the Manitoba legislature for Arthur, and former member of parliament, died here Tuesday.

Gibson's Bowladrome
Now Forming
STUDENTS
5 Pins and 10 Pins
Spring Leagues
ENTER NOW

Early Rate Fight Decision Paved by Tory Landslide

OTTAWA (CP)—The federal government's freight rate problem will come to a head about mid April now that the Diefenbaker government has been returned.

Before the government for decision is the question of whether a freight rate increase of 3.6 per cent should be allowed [illegible] a hearing on this issue will be held about April 11 and that the cabinet is expected to make a decision on it before May 1.

A cabinet hearing on a similar problem that of a telephone rate increase for Ontario and Quebec has been tentatively set down for April 15 according to informants.

Both hearings involve appeals [illegible] board of transport commissioners.

Increases in both cases were awarded to the railway and telephone companies by the transport board and also in each case the cabinet has suspended the increases until May 1.

All provinces except Ontario and Quebec have appealed freight rate increases to the cabinet.

The cabinet has the power in both cases to veto or change the boosts or to send each matter back to the transport board for reconsideration.

CHINESE FOOD
FREE DELIVERY
4-9912
DAILY — 5 p.m. to 1 a.m.
SUNDAY — 4 p.m. to 1 a.m.

Here Thursday

Considered to be the best jazz singer in B.C. Eleanor Collins of Vancouver has agreed to come to Victoria with Chris Gage trio for a swingin thing in Club Strozzo at 8:30 p.m. Thursday. After the public program Eleanor, Gage and trio adjourn to 727 Fort to open new jazz night club. It's for members only and interested persons should write to Jim Carney, 2359 Beach Drive.

Regina Air Terminal

OTTAWA (CP)—Regina's new $800,000 air terminal building is to be a modern colorful structure in walls clad in glass and colored porcelain panels.

Speed Bucket Brigade Saves Man from Acid

MATLOCK, England (AP)—A 12-man bucket brigade sloshed water on Frederick Webber for half an hour Monday to save him from being burned to death by acid. Webber, 37, was trapped in the cab of his truck when it overturned. Acid from the truck's batteries dripped down on him while firemen worked to get him free, but the water thrown by a relay of volunteers washed most of it away.

Teacher Salary Negotiations Resume Soon

End-of-March peace talks engineered by Education Minister Leslie Peterson between B.C. teachers and trustees echoed amicably in Victoria yesterday.

The first of a series of talks aimed at ironing out differences between the Greater Victoria Teachers' Association and the Greater Victoria School board is expected here soon.

NEGOTIATIONS REOPEN

Agreement to hold the talks which amount to reopening of salary negotiations was reached yesterday by the two groups. Negotiations broke down early this year.

The preliminary meetings were described as necessary to establish a frame of reference for settlement of differences. The new look at the situation was prompted by recent changes in the Public Schools Act and followed a warming-up of the atmosphere during the provincial Easter meeting Sunday and Monday.

PEACEFUL MEANS

Both the B.C. Teachers' Federation and the B.C. School Trustees' Association agreed at that time to seek peaceful settlement of differences in 24 B.C. school districts still in dispute.

Teacher-trustee negotiations here broke off with the teachers asking a 13-per-cent raise. Subsequently the board set a 6½-per-cent raise which teachers said was unsatisfactory.

The impasse left schools facing a danger of a teacher shortage next fall.

BOARDS STYMIED

New provincial legislation aimed at putting a halt to "blacklisting" also stymied school board procedure of setting salary scales without negotiation, conciliation or arbitration.

Spokesmen for both sides were hopeful of agreement before the June 30 deadline set by the education department.

POPULAR HOSTELS

Youth hostels in Norway had 288,421 visitors in 1957, of whom 52 per cent were from foreign countries.

Easter examinations and the teachers' convention in Vancouver during the Easter holidays are expected to delay the talks.

Swedes Worried By Radioactivity

STOCKHOLM (AP) — The last series of Russian nuclear tests has increased radioactivity in some areas in Scandinavia to 25 per cent of what is considered the danger point.

Five Charged For Oil Fraud

LONDON (Reuters) — Five men Tuesday night were charged with conspiracy to cheat and defraud in a securities case involving the Sage Oil Company of Edmonton.

A warrant was being sought for [illegible].

The five charged are Arthur John Whitehead, 65, director of the oil company, journalist Eric Lampkin, 38, investment manager Edwin Hill, 54, financial journalist Cecil Barnett, 53, and stockbroker Leonard Cole, 51.

The men will appear in court today.

The charge states that between May 1 and August 31 of last year the defendants did unlawfully conspire together and with Boundia Securities Limited and Whitehead Industrial Trust Limited . . . to cheat and defraud such persons as might be induced to purchase the shares of Tatt Goldfields Limited and the Sage Oil Company.

The Sage firm has mineral interests in Alberta, British Columbia and the Yukon, it was said.

Ends Today. Big 3-Unit Show
SEE IT NOW ON FILM!
ROBINSON BASILIO
OFFICIAL WORLD'S MIDDLEWEIGHT CHAMPIONSHIP FIGHT FILM
at 1:15 3:05 5:00
Plus—All the Shocks of The Terrific Best Seller with Broadway's Sensational
BEN GAZZARA
"The Strange One"
The Most Fascinating Man You Ever Met—at 1:45, 3:35, 9:23
PLUS SOPHIA LOREN IN
"Woman of the River"
Dominion
A FAMOUS PLAYERS THEATRE
STARTS TOMORROW
Winner of 4 Academy Awards, including best supporting actor and actress.
"SAYONARA"

SHEAFFER'S
Skripsert
CARTRIDGE PEN
Just drop a Skrip Cartridge into the barrel, and you're ready to write! No dip! No dunk! No delay!
$2.95
COME TO SHEAFFER'S
WHEN IT COMES TO WRITING
SHEAFFER'S
Skripriter
BALLPOINT
. . . With SKRIP Ballpoint Fluid, now in the giant cartridge. Starts instantly
. . . Writes smoother, writes easier than any other!
$1.95
LOOK FOR THE SHEAFFER SERVICE STATION

Diggon's Limited
Government at Johnson Sts.
4-8194

Murphy Stationery Ltd.
621 Fort St.
4-6565

BRENTWOOD LODGE
BRENTWOOD BAY, B.C.
Victoria's Leading Resort
Make reservations now for your Easter vacation. Enjoy the warm hospitality and extensive recreational facilities of this outstanding resort, or reserve a table in our magnificent marine view dining room, for lunch, afternoon tea or dinner.
Rates with bath from $8.00 single, $15.00 double, inclusive of all meals and recreational facilities.
Phone Keating 157
Brentwood Bay, V.I., B.C.

"When I break home I don't care who gets hurt!"
MARLON BRANDO
"The WILD ONE"
with MARY MURPHY · ROBERT KEITH
3.00 · 6.13 · 9.26
Adult Entertainment Only
AND ON THE SAME PROGRAM . . .
"COUNT THREE AND PRAY"
Starring VAN HEFLIN — At 1.14 · 4.27 · 7.40
Doors Open Daily 12.45
PLAZA
STARTS TOMORROW ★ "HELL'S CANYON OUTLAWS"
★ HELL'S CANYON OUTLAWS

ENDS TONIGHT
"THE SEVENTH SIN"
In CinemaScope
Based on W. Somerset Maugham's novel
Starring Eleanor Parker, Bill Travers (you'll remember him from The Barrets of Wimpole Street), George Saunders and Jean Pierre Aumont
Plus Cartoon and Shorts
Doors at 6.30
Complete programs 6.50 and 9.00
Feature at 7.55 and 9.05
• FOX •
HILLSIDE AND QUADRA

ENDS TONIGHT
"WHO DONE IT?"
A J. Arthur Rank mirth-provoking whodunit starring Benny Hill, a new British comic sensation, winner of numerous awards on the English TV and radio. Also starring Belinda Lee and David Knight. A laugh a minute in this hilarious comedy, where at 18 a sex fiend follows Wednesday Mr. Timby Clever, who also wrote Passport to Pimlico, Lavender Hill Mob, etc.
News, Cartoon and Overture
Doors at 6.00
Complete programs at 6.15 and 8.46
Feature at 7.22 and 9.22
NEXT: One the whole family really must see "THE HAPPY ROAD"
OAK BAY

NOTE! SPECIAL STARTING TIMES
Doors 1 p.m., Commence 1.20
Feature 1.00 p.m., 3.20
Last Feature 8.30
Last Complete Show 8.10
For your extra enjoyment of this film
Nobody seated during final 20 minutes
7 ACADEMY AWARDS
Including Best Picture and Best Actor
THE BRIDGE ON THE RIVER KWAI
ALEC GUINNESS
WILLIAM HOLDEN
JACK HAWKINS
CINEMASCOPE · TECHNICOLOR
The cliff 5 p.m. 21 after
Students 50c till 6 p.m.
50c after
Children 25c all day
NOW SHOWING
Royal
A FAMOUS PLAYERS THEATRE

BE POPULAR
GET MORE FUN OUT OF LIFE!
ARTHUR MURRAY invites you to accept a Complimentary Lesson
See for yourself how quickly and easily you can become a sought-after partner
It's fun to be popular, everybody knows that. But many people don't realize that it's easy, too. You see Arthur Murray has developed a key step to all dances called the "Magic Step To Popularity" that even beginners can master in one lesson. All dances stem from this basic step so it doesn't take long to become expert in all the latest dances. So come in now and have a half-hour trial lesson and see for yourself how quickly you'll become a popular partner. Studios open 10 AM to 10 PM daily, and visitors are always welcome. Be all set for your next dancing party.
ARTHUR MURRAY
SCHOOL OF DANCING
715 YATES ST. 10 to 10
Phone 5-1476 for Trial Lesson

STAG
DANCE TONIGHT
TED SPENCER
AT 13-13 CLUB
1313 Government Street
"Every Wed., Thurs., Fri. and Sat."

USED CAR?
MORRISON
CHEVROLET · OLDSMOBILE
Totes at Quadra

NOW
DON MEE'S
CHINESE FOOD
538 Fisgard St.
or
FREE DELIVERY TO YOUR DOOR
Phone 3-1032

Tillicum
OUTDOOR THEATRE
NOW OPEN
MONDAY to SATURDAY
Adults 65c
Children under 12 Free
Students (with parents), 55c
ROCK'N' ROLL vs THE "SQUARES"
FATS DOMINO
SHAKE, RATTLE AND ROCK!
JOUCH CONNORS
LISA GAYE
STERLING HOLLOWAY
Shows at 7.00 and 10.10
PLUS
Marie English — John Lloyd
"RUNAWAY DAUGHTER"
Shows at 8.40
— Gates 6.30 First Show 7.00
Join the Bumper Club for free entertainment Mondays
GOOD FRIDAY—GIANT EASTER EGG HUNT
Free Balloons, Easter Eggs, Prizes

The Most Electrifying Entertainment Of Our Time!
Unmatched . . In A Half Century Of Motion Picture Suspense — With A Story That Has A Time-Bomb Tied To The End Of It! Don't spoil it for anyone — please don't tell what happens in the last ten minutes!
EDWARD SMALL presents
TYRONE POWER
MARLENE DIETRICH
CHARLES LAUGHTON
in ARTHUR HORNBLOW's production of AGATHA CHRISTIE's
WITNESS FOR THE PROSECUTION
ELSA LANCHESTER · JOHN WILLIAMS
Based on the play by AGATHA CHRISTIE
Directed by BILLY WILDER & HARRY KURNITZ
Produced by LARRY WEINGARTEN
NOTICE
TO PRESERVE THE SECRET OF THE END PLOT TWISTS, NO PATRONS WILL BE SEATED DURING THE FINAL 10 MINUTES
UA
STARTS TODAY
ODEON
Doors open 12.30
Feature: 1.48, 4.18, 6.48, 9.25
Last complete show 8.45
Me till 1 p.m. tax included

Here it is that wondrous masterpiece of sheer delight!
Walt Disney's
Snow White and the Seven Dwarfs
TECHNICOLOR
ALL-TIME SONG HITS!
"Whistle While You Work" · "Heigh-Ho" · "I'm Wishing" · "Some Day My Prince Will Come"
ON THE SAME PROGRAM
Walt Disney's Samoa
CinemaScope · TECHNICOLOR
TOMORROW
CAPITOL
ENDS TODAY — WALT DISNEY'S "OLD YELLER" at 1.52, 3.52, 5.51, 7.52, 9.52

TELEPHONE 3-4114

CLASSIFIED WANT ADS

FASTER RESULTS LOWER COSTS

CLASSIFIED RATES

Subscription rates:
Whatever carrier service is maintained $1.50 per month.
Single copy price 5 cents. 14 cents daily. 16 cents Sunday.
Mail rates: Canada, Great Britain, Yukon Territory, one year $14.00, six months $7.50, three months $4.00, single month $1.50. Australia per month $1.00. U.S.A. per month $1.50. Other foreign countries rates on request.
Authorized as second class mail, Post Office Department, Ottawa.
The Daily Colonist is a member of The Audit Bureau of Circulations. The Canadian Daily Newspaper Publishers' Association and The Canadian Press.

30c per line per day, 90c per line per three days, $1.08 per line per six days, $1.20 per line for one month (26 days). Minimum order two consecutive insertions only. Rate per line is insertions 2 to 7 inclusive. Changes cause an application. Minimum advertising 10 lines.

Birth Notices $1.25 per insertion.

Marriages in Memoriam, Without Cards of Thanks, and Acknowledgments 12 lines $1.25 per insertion. Each additional line 10c daily.

Deaths, Funeral Notices and Acknowledgments 12 lines $1.75 for insertion and $1.25 subsequent insertions. Each additional line 10c daily.

In the event of an error occurring the liability of Victoria Press Ltd. shall not exceed the charge for the space actually occupied by the item in question.

TERMS OF PUBLICATION

The Victoria Press Ltd. shall not be liable for non-insertion of any advertisement beyond the amount paid for such advertisement.

All claims or errors or inaccuracies shall be made within 24 hours thereafter and if not made shall not be considered. No allowance shall be allowed for more than one incorrect insertion, nor for error not affecting the value of the advertisement.

All advertising copy will be subject to the approval of the Victoria Press Ltd. who reserve the right to revise, classify or reject any copy deemed inadvisable.

Eastern Canada representative: W. R. Anstie & Associates, 18 Toronto St., Toronto, Ont.

United States representative: Cranmer & Woodward, Canadian Division.

Replies to private box numbers may only be obtained from the newstand office of Victoria Press Ltd., at 1275 Broad Street.

1 BIRTHS

CALNAN—Born in Will and Helen Calnan 3300 Leigh Rd., Langford, at St. Joseph's Hospital on March 28, 1958, a son, a brother for Larry, Lynda and Robbie.

CORAY—Born in Jack and Diane Coray, RR No. 2, Duncan, B.C., at St. Joseph's Hospital, March 28, 1958, a daughter, Marguerite Diane.

REGPIN—Born to Mr. and Mrs. P. Regpin, 1819 Hampton Rd., Victoria, B.C., at the Royal Columbian Hospital, on March 28, 1958, a daughter, Jennifer (Jinnie).

3 MARRIAGES

GARDNER-WHITTAKER—Mr. and Mrs. Lance H. Whittaker, 202 Edward St., Victoria, B.C., announce the marriage of their daughter, Dorcas Lee, to Mr. Peter Richard Gardner, son of Mr. and Mrs. R. Gardner, 2054 Doncaster Dr., Victoria. The wedding took place April 1, 1958, at 7:30 p.m. in Victoria West Church, Dr. N. L. Hughes officiated.

5 DEATHS

CROCKETT—At the Veterans Hospital, on Monday, Robert, aged 4[illegible] years. Born in Maidstone, England, and formerly of Duncan and Ladysmith. He is survived by a sister, Miss E. Maberly, in England. The late Mr. Crockett was a veteran of the First World War, serving with the 18th Battalion, C.E.F. Funeral service will be held in the Thomson Funeral Chapel, on Wednesday, April 2, at 11 a.m. Padre Dr. D. Kendall officiating. Interment in the Veterans Cemetery.

DICKIE—Passed away suddenly in Victoria, B.C., on March 31, 1958, Peter Dickie of 38 Douglas St., beloved husband of Tommie (Jumsuma Lanaister). He is survived by his widow at the residence, one brother in Windsor, Ont., two sisters in Scotland. His only son Weldon predeceased him in 1948. He was a member of Isabel Lodge No. 23, A.F. & A.M., Winnipeg, Canadian Legion, Manitoba Command, Sons of Scotland and the Brotherhood of Locomotive Engineers. Mr. Dickie was a former resident of Winnipeg, Man., and Vermore, Ont. Funeral services from McCall Bros. Funeral Chapel, on Thursday, April 3, 1958, at 1:00 p.m. Rev. D. Murphy officiating. Interment in Hadley Memorial Gardens.

STEWART—Passed away at RCAF station Lac St. Denis, P.Q., Donald Andrew Stewart, aged 12 years, beloved son of Sgt. of P/O and Mrs. A. W. Stewart. Survived by his parents, two sisters and grandparents, Sgt. and Mrs. A. W. Stewart, of Victoria, and Mrs. R. I. Gore-Langton of Victoria. Rev. T. B. D. Ross will conduct the funeral services in St. Luke's Church on Wednesday, April 2, at 1:30 p.m. to be followed by interment in the church cemetery. Canadian Legion in charge of arrangements.

THIEN—In the view RC, on March 31, 1958, Mr. Neil Lawson Thien, age 47, beloved husband of Mrs. Thien, of 1[illegible] Queen Ave., RC, for the past 11 years, formerly of Nanaimo, beloved son of Mrs. Lawson Thien, of Nanaimo, and Alfred Thien, of Nanaimo, brother of Mrs. Alfred Thien, of Nanaimo, Mrs. Ernest and Mrs. Neale, in Nanaimo, 11 grandchildren and two brothers, Cliff Thien, in Nanaimo, Nan Thien, and F. Thien, in Edmonton, Alberta. Funeral services will be held on the Lands Funeral Chapel, Victoria, B.C., on Wednesday, April 2, at 1:30 p.m. Rev. J. M. Reave officiating. Interment in Royal Oak Burial Park.

THORNLEY—Passed away in St. Mary's Priory, Lanelong, Miss Gertrude Thornley, aged 81 years, born in England, and a resident of Victoria since 1901. Funeral services from Mortal Bros. Funeral Chapel, on Thursday, April 3, at 2:30 p.m. Rev. Dennis Murphy officiating. Cremation will follow. No flowers by request.

6 FUNERALS

SCHARFF—Charles Rallo Scharff, Private, late a serviceman with the Royal Canadian Dragoons, who died on March 28, 1958, in the Veterans Hospital, Saint John, New Brunswick, England. Mr. Scharff came to Victoria in 1910. After a short time in the Okanagan Valley he served in the Dragoons in the First World War. He was a member of the Victoria Legion, Branch 6, and was well known in Victoria. He was a member of the Masonic Order, Victoria Lodge

61 BUILDING SUPPLIES

ONE DAY
SPECIALS
210 ESQUIMALT RD.
PRICES PER 1,000 SQ FT
ECONOMY (No 4)
1x4 Tongue and Groove $74.00
1x8 Dressed Boards $76.00
2x4 SPruce $128.00
1x6 Shiplap $114.00
1x6 Std. and Bet Shiplap
1x6 Hemlock Shiplap
FENCES — $13.50
50 Picket Fence Complete All No. 1 Material
4x4 Cedar Posts
2x4 Rails

STEWART & HUDSON
WHERE HOME BUILDING BEGINS
FREE
Varnishes — Paint Buddies
Painter's Cap — How to do it Plans
EASTER HOLIDAYS
FENCES — $13.50
50 Picket Fence Complete All No. 1 Material
4x4 Cedar Posts
2x4 Rails

"M-W"
"CLEARANCE SALE"
Here is the opportunity of a lifetime to renovate or modernize your home at terrific savings. Buy ware, tile, counter topping, plywood, oak face panelling, nails and many, many other items.

HARDWARE
Westlock hardware discontinued designed lock sets. $5.00 each, bath sets. $2.75 each.
4½x4½ Plastic Tile. Each ..... .05
9x9 Lino Tile. Each, .10

COUNTER TOPPING
Is your counter topping all cut and scratched—if so why not take advantage of our clearance sale and have it renewed.
Discontinued Patterns:
24x96 Formica. Per sheet $11.04
30x96 Formica. Per sheet $13.86
36x96 Formica. Per sheet $16.56
48x96 Formica Per sheet $22.08

NAILS
Here's your chance to make great savings on nails!
2¼" Com Nails, 3½" Com Nails, 3" Com Nails, 3¼" Com Nails, 2" Com Nails. Per keg, $12.50.

PLYWOOD
If you have been requiring plywood to complete that odd job around the house here is what you've been—looking for, at prices you can't afford to miss!
36"x72"x⅜" "D" Trend-wall Per pc. $1.80
48"x96"x⅛" "D" Trend-wall. Per pc. $3.84
12"x96"x¼" Sylvacord Per pc. ..... .80
12"x84"x¼" Sylvacord. Per pc. ..... .70

OAK FACE PANELLING
½x4, ½x6, ½x8 V-Groove Planking Per sq ft ..... .30

PAINT
Discontinued Colors, Crest Latex, $1.45 per qt; $5.10 per gal.

ELECTRIC TOOLS "M-W" SPECIAL
While They Last.
10 only Stanley No. 75 Sabre Saw Regular $64.50 Sale, $58.05
2 only 8" Stanley Builders Saws Regular $107.00, Sale, $96.30
3 only 7" Stanley Builders Saws Regular $89.00, Sale, $80.10
3 only 6½" Stanley Builders Saws Regular $77.00 Sale, $69.30
2 only 6" Stanley Builders Saws Regular $71.00 Sale, $63.90

The Moore-Whittington LUMBER CO. LTD.
Turn West at the Roundabout
Two Blocks Down Sidney

FENCING FOR LESS!
10' Complete $13.50
Construction—Garden Depts.
$14.00 also
Persons or Materials for Sale
12'x20' GARAGE
Complete $146.50
Saanich Lumber Yards
Open ALL DAY SATURDAY
1041 Douglas Street 5-2488

IMPROVE YOUR PROPERTY
With a practical and useful fence—all fences come ready-cut and are easy to erect. Look over our prices.
LOW-COST FENCE
4x4 Cedar Posts, 2x4 Rails 1x6 or 1x8 Pickets and nails — finished for 7 ft high
Enough for 50 ft all for $11.50
ECONOMY FENCE
4x4 Cedar Posts 2x4 Rails 1x6 or 1x8 Pickets nails finished fence 4 ft high
Enough for 50 ft all for $13.95
Enough for 60 ft all for $16.95
QUALITY FENCE
4x4 Cedar Posts 2x4 Rails 1x6 or 1x8 Pickets 1x8 Baseboard, nails. Fin. fence height 5 ft
Enough for 50 ft all for $17.75
Enough for 60 ft all for $21.10
TIGHT BOARD FENCE
4x4 Cedar Posts 2x4 Rails 1x6 Baseboard 1x6 Board Boards nails. Finished height 5 ft
Enough for 50 ft all for $19.75
Enough for 60 ft all for $21.10
LOW BASKET WEAVE FENCE
4x4 Cedar Posts 2x4 Rough Cedar Rails in the long 20 ft lengths 2x2 Sawers—including galvanized nails. Finished height 4 ft
HIGH BASKET-WEAVE FENCE
4x4 Cedar Posts 2x4 Rough Cedar in the long 20 ft lengths 2x2 Sawers—including galvanized nails. Finished height 5 ft
FENCES $50 AND OVER CAN BE PAID LOW AS $10 MONTH
PAINT SPECIAL
Quality Time Pacific Paint made to serve high specifications for years. White only but can be tinted to colors of your choice
EXTERIOR HOUSE AND PRIMER
INTERIOR ENAMEL AND UNDERCOAT
Per Gallon
Per Quart
BETTER LUMBER BUYS
The largest selection available. Fast delivery on an 1 land wide basis. Why not let us help you with that new lumber order from our large stocks.
Per 1000 ft
1x4 Economy T and G
2x4 Dressed Economy
Dressed Boards Economy
1x6 Economy Shiplap
1x6 Std. and Better Shiplap (Bemlock)
1x6 Utility Blue (Cedar)
1x6 Std and Btr Shiplap
1x8 Std. and Btr Shiplap
1x8 Dressed Utility (Hemlock)
NAILS
Save by the keg. High quality English steel nails slim gauge means easy nailing and more nails per lb. Top Brand Nails (keg).
2½" Common 100 lbs
3" Common 100 lbs
3½" Common 100 lbs
3¼" Common 100 lbs
Shingle
Roofing
FENCES — $13.50
50 Picket Fence Complete All No. 1 Material
4x4 Cedar Posts
2x4 Rails

USE OUR BUDGET SERVICE FOR ALL MATERIALS ON HOME IMPROVEMENTS
NO MONEY DOWN
BALANCE 24 MONTHS
Stewart & Hudson
LIMITED
608 GORGE ROAD 3-3171 3-2012
Open All Day Saturdays

SHAWNIGAN LUMBER YARDS LTD.
2000 GOVERNMENT ST.
"Quality at the right price"

RENEWING FLOORS
If you have a worn floor problem or have floor sanders will help you get them back to new condition. We can supply you with primed instructions on how to do the job. All the floor finishing materials required are carried in stock at all times.
Floor polisher rental per day 2.50
Floor sander rental, weekend 7.50
Floor edger rental weekend 3.00

OTHER RENTAL EQUIPMENT
Vibrator or scarifying sanders
Carpet shampooer
Floor rollers per day
Floor rollers per week
Tile cutters, per day
Large floor buffers per day 1.50
Small floor buffers per day 1.00
Electric sanders or hammer
Floor scraper per day
Portable angle iron per day

SEED FLATS
Size 12 x24 x3 deep. Made from good quality cedar. Knocked down ready to assemble with split sides and bottoms. Handled conveniently in lots of 20.
Less than 20—lots per flat
20 to 200 lots per flat
200 and over per flat

PAINT
Before painting make it a rule to be a rhyme but with the new fast drying water paints you can change your mind every fresh coat in no time flat. 12 color harmony schemes have been created, bring in a sample of color you would like to match and we will be glad to show you at least five other colors that will blend attractively with yours.

SHAWNIGAN LUMBER
3-7201

PLASTERERS AND CEMENT FINISHERS AND MASONS
Come to your Gelhue I Tool headquarters and find out all every information on all your masonry needs including Trowels, Feather Rods and Jiffy rack Scaffolds. Cement Mixing Blends 10 gal and larger and up. Quick Mix concrete 100 per bag. Quick Mix Topping $4.50 per bag. Cement $1.50 per bag.
Come in and see our line of building materials of every type to fit your requirements.

ISLAND BUILDING SUPPLY COMPANY
[illegible]
Hammond B.C. Electric Bus Direct

NOTICE!
WE WILL BE CLOSED FOR THE EASTER WEEKEND INCLUDING SATURDAY, APRIL 5

ONE DAY
SPECIALS
210 ESQUIMALT RD.
PRICES PER 1,000 SQ FT
ECONOMY (No 4)
1x4 Tongue and Groove $74.00
1x8 Dressed Boards $76.00
2x4 SPruce $128.00
1x6 Shiplap $114.00
1x6 Std. and Bet Shiplap
1x6 Hemlock Shiplap
FENCES — $13.50
50 Picket Fence Complete All No. 1 Material
4x4 Cedar Posts
2x4 Rails

CASH
Discounts on Prepaid Orders.
TOP GRADES
OF DOUGLAS FIR FRAMING LUMBER
ECONOMY FENCE
4x4 Cedar Posts, 2x4 Rails 1x6 or 1x8 Pickets and nails — finished
LOW-COST FENCE
4x4 Cedar Posts, 2x4 Rails 1x6 or 1x8 Pickets and nails — finished
QUALITY FENCE
4x4 Cedar Posts 2x4 Rails 1x6 or 1x8 Pickets 1x8 Baseboard, nails. Fin. fence height 5 ft
TIGHT BOARD FENCE
4x4 Cedar Posts 2x4 Rails 1x6 Baseboard 1x6 Board Boards nails. Finished height 5 ft
LOW BASKET WEAVE FENCE
4x4 Cedar Posts 2x4 Rough Cedar in the long 20 ft lengths 2x2 Sawers—including galvanized nails. Finished height 4 ft
HIGH BASKET-WEAVE FENCE
4x4 Cedar Posts 2x4 Rough Cedar in the long 20 ft lengths 2x2 Sawers—including galvanized nails. Finished height 5 ft
NOT 1c DOWN
On to 36 months to pay for purchases $50 to $3,000 on home improvements. Five plans.
BUYS AT
642 QUEENS
WAREHOUSE TO YOU
All Building Materials
We Meet All Competition
BEST
DOUGLAS FIR PLYWOOD
YOU NAME IT WE SUPPLY IT
All Waterproof Glue
D GRADE
5000 PCS.
SIDE AND END CUTS
AT HALF PRICE
MAHOGANY
PHILIPPINE ROTARY CUT
¼"x4'x8' $3.95
¼"x4'x8' "D" $5.12
ATOM
LUMBER CO. LTD
Open from 8am to 8pm including Wed. from 8 a.m. to 5.30 p.m.
9-462, and 3-2248, evenings 3-4576

BUILDERS SASH & DOOR
"COMPLETE MILLWORK SERVICE"
Specialists in house doors to home builders and contractors:
WINDOWS
In wood—galvanized steel or aluminum
FRAMES
All types and special detail as required
DOORS
Choose from a stock of 2,000 doors—a size to suit 2-6 to 3-0. Mahogany—Birch—Ash—Gum—Oak. Also Light Doors Prefitted for locks and hinges.
KITCHEN CUPBOARDS
Standard grand lengths available in multiples of 12" 34" 72" 90" and 96". Prompt delivery — all assembled ready to install.
Top Units
Bottom Sections
CABINET HARDWARE
A large selection of kitchen cabinet knobs pulls hinges etc. Chrome Brass and Copper—all at money saving prices.
HARDWOOD LUMBER
All types. Birch Oak—Teak Walnut—Mahogany Cut and dressed to size any quantity.
HARDWOOD PLYWOOD
See our large selection of exotic plywoods for the discriminate buyer.
BOAT LUMBER AND MATERIALS
Yellow Cedar—Bending Oak—Extra long dressed marine grade—Library of Boat Plans and accessories see our selection.
A COMPLETE SERVICE
Free estimates on your blueprints, we will call and measure.

BUILDERS SASH & DOOR LTD
310 GARBALLY RD 5-8171

SPECIAL!
HARDWOOD FRONT DOORS
Give the front of your home a new appearance with the installation of one of these doors. There are several sizes and designs from which to choose, selling as low as each $15.00
There are several odd Fir Doors, selling as low as each $5.00

CROWE GONNASON CO. LTD.
3-7141 2324 Gov't St

SEE IT FIRST AT
DRYSDALES
1720 Cook Street
Just arrived a new shipment of hardwood Plywoods
MAHOGANY
ROTARY CUT and RIBBON GRAIN
OAK SEA
Random planked for sale
CEDAR PANELLING
CEDAR GUTTER
Pickets Fences
You can buy all your tools and builders hardware at Drysdales in the new store
For SCREEN DOORS in any type of doors see
DRYSDALES
4-4411 3-8021
NAYTJACK CEMENT GRAVEL
$2.75 yd. del. road $1.75 yd.
BELIT CEDAR FENCE POSTS
each Delivery
NO 1 ROAD GRAVEL FOR DRIVE
Top Soil
REMEMBER
Whatever your owning or selling problem is add 5-8-4 Feed Classified

61 BUILDING SUPPLIES

FURNITURE
NEW SHIPMENTS INCLUDE
Smart recent colonial
Blond bassinette
TV cabs 4 tables and stand
Corner cabinets mahogany
Wall and corner brackets mahogany
Chrome dinette tables
Set 5 piece oak tables 1 leaf
3 piece set in mahogany walnut
Small desk Save $14.00
Governor's hand single
Twin beds
Cocktail chairs
Bar stool
HOME FURNITURE
936 Fort Phone 3-8330

HOLLAND BROS & CO
NEW AND USED FURNITURE
676 Fort Street Phone 3-9015

SPECIALS
Roll-away bed with spring filled mattress
Wing the Dragon with tray
Office safe
8 x 8' Wilton carpet
Double walnut bed spring and spring filled mattress

CALL US
For Best Prices
Cash or Contract
MAYNARD & SONS AUCTIONEERS
6-3021 or Night 6-6830

FURNITURE SPECIALS
Blonde Walnut Drop Leaf Extension Table
Walnut Step Table
Walnut Buffet
Table Lamp

Standard Furniture Bargain Basement
Downstairs in Bullard Bldg
View St 3-5111

WE BUY — WE SELL — WE APPRAISE
KILSHAW'S AUCTIONEERS
1115 Fort St 4-6441
Cash advanced on consignment

BEST PRICES
LUNDS
AUCTIONEERS APPRAISERS
WE BUY AND SELL
636 FORT 5-8422

DON'T GET RID OF YOUR OLD couch just because it looks drab and worn out. For just a fraction of the price of a new couch we'll rebuild, repair and reupholster the old one to look like new. Save money and still have furniture to be proud of. Free estimates.
RAGELL CHESTERFIELD HOUSE
1017 Quadra Phone 6-3062

CLEANING
Three-piece chesterfield cleaned dry-fitted in your own home only $12. All work guaranteed. We also clean carpets. Call Ambassador Home Service 7-5522

FRENCH POLISHING REPAIRS
Furniture refinishing. Specialty Finishers 931 Discovery Street 3-6412

QUALITY USED FURNITURE
Stoves refrigerators, sides for sale. Reliable Furniture 841 Johnson.

FOR THE BEST BUY IN USED MODERN FURNITURE SEE THE ACME FURNITURE 618 PANDORA

WALNUT BEDROOM SUITE
spring-filled mattress 876 4-6660

62 MUSICAL INSTRUMENTS
DON'T MISS THIS
OPPORTUNITY!
A SUGGESTION TO TO BEGINNERS IN MUSIC
The advantage of Ward's low cost method of learning to play a musical instrument. Inquire about our new priced used instruments all ready to play. Buy one now and if at any time within six months you wish to trade back the will allow you the full purchase price towards the purchase of a new instrument. This is the most economical and least risky way to learn how to play a musical instrument.
Here are a few examples of our prices
B flat Trumpets and Cornets from
B flat Trombones priced from
B flat Clarinets priced from
Now 3 stores to serve you
WARD'S MUSIC LTD.
1612 W Hastings Vancouver
2419 Kingsway Burnaby
1220 Broad Street Victoria

Special Sale of
CONN INSTRUMENTS
The Choice of the Artists
Valve Trumpet Regular
Sale price
Cornet Trumpet Regular
Sale price
Tenor Trombone Regular
Sale price
Your opportunity to own a quality instrument at a great saving.
Western Music Co Ltd
656 FORT ST.

PROFESSIONAL INSTRUCTION
DRUMS
REGGIE POLLITT
MUSIC STUDIOS
Phone 2-9547
1000 Blanshard St

NEW LOWREY ELECTRONIC organ, cream for sale 2 full 44-note manuals 13-note pedal board wide range of orchestral voices percussion and combined custom voice to play. Suitable for instrument beginner. Phone 3-5368

HEINTZMAN AND NORDHEIMER
Grands new and used for sale or rent. Showroom at 1038 Douglas. By appointment 3-7248 any day or eve ending. Standardized and certified Exclusive agents Fletcher Bros Ltd Walter Fletcher

HEAR THE NEW THOMAS PIANO
Exotic organ. Many sound effects. Only $7995 cash. Thomas. $100 Terms 6-6717

SHERLOCK MANNING SPINET
piano only 36" high for rent $10 per month. May be purchased for $395. Rent applies. Phone 3-6248

KNIGHT SMALL MODERN MAHOGANY PIANO
in good condition, reasonably priced. Call 3-4000 evenings 3-7302

RENT A PIANO ACCORDION
only $5 for full three months period. Lessons arranged. Phone 3-1346

ALL CHILDREN LIKE MUSIC
Delve questions their musical education. Rent a fine piano from Fletcher Bros. Phone 3-9148

HEINTZMAN & CO BABY GRAND
piano for sale. Lake area. Phone 3-6200

WENDELSOHN CABINET GRAND
in excellent condition $325 or nearest offer. Owner moving in smaller home. 341 Trousdale Ave 4-6271

UPRIGHT MAHOGANY PIANO
$84 bench. Good condition. 2444 Bridge Street

63 BUILDING SUPPLIES

ware, tile, counter topping, plywood, oak face panelling, nails and many, many other items.

HARDWARE
Westlock hardware discontinued designed lock sets. $5.00 each, bath sets. $2.75 each.
4½x4½ Plastic Tile. Each ..... .05
9x9 Lino Tile. Each, .10

COUNTER TOPPING
Is your counter topping all cut and scratched—if so why not take advantage of our clearance sale and have it renewed.
Discontinued Patterns:
24x96 Formica. Per sheet $11.04
30x96 Formica. Per sheet $13.86
36x96 Formica. Per sheet $16.56
48x96 Formica Per sheet $22.08

NAILS
Here's your chance to make great savings on nails!
2¼" Com Nails, 3½" Com Nails, 3" Com Nails, 3¼" Com Nails, 2" Com Nails. Per keg, $12.50.

PLYWOOD
If you have been requiring plywood to complete that odd job around the house here is what you've been—looking for, at prices you can't afford to miss!
36"x72"x⅜" "D" Trend-wall Per pc. $1.80
48"x96"x⅜" "D" Trend-wall. Per pc. $3.84
12"x96"x¼" Sylvacord Per pc. ..... .80
12"x84"x¼" Sylvacord. Per pc. ..... .70

OAK FACE PANELLING
½x4, ½x6, ½x8 V-Groove Planking Per sq ft ..... .30

PAINT
Discontinued Colors, Crest Latex, $1.45 per qt; $5.10 per gal.

ELECTRIC TOOLS "M-W" SPECIAL
While They Last.
10 only Stanley No. 75 Sabre Saw Regular $64.50 Sale, $58.05
2 only 8" Stanley Builders Saws Regular $107.00, Sale, $96.30
3 only 7" Stanley Builders Saws Regular $89.00, Sale, $80.10
3 only 6½" Stanley Builders Saws Regular $77.00 Sale, $69.30
2 only 6" Stanley Builders Saws Regular $71.00 Sale, $63.90

The Moore-Whittington LUMBER CO. LTD.
Turn West at the Roundabout
Two Blocks Down Sidney

64 TV, RADIO, SALES and SERVICE
AUTO RADIOS
RCA — Motorola
TRANSISTOR PUSH
$49.95
IMMEDIATE INSTALLATION
KING TV & RADIO LTD.
THE BEST IN RADIO AND TV
Corner Johnson and Blanshard 4-6912
RENT A TV
From
MAIS ELECTRIC
1821 Cook 2-4138
USED TV SETS
ALL SIZES AND MAKES
FULLY RECONDITIONED AND GUARANTEED
$99.00 Up
$25.00 DOWN — $10.00 MONTHLY.
KING TV & RADIO LTD.
"THE BEST IN RADIO AND TV"
Corner Johnson and Blanshard 4-6015
TV REPAIR
ASSOCIATED TELEVISION, FACTORY SERVICE
5-8021
VICTORIA WEST
RADIO AND TELEVISION
Drive in or home service
701 Esquimalt Road Phone 3-6416
FOR GUARANTEED TV REPAIRS
By Qualified Technicians
(Members RETA)
BUTLER BROS SUPPLIES LTD
1300 Douglas St. Phone 3-1511
Guaranteed Service and Repairs to all makes of radio and TV
ATKINSON & PEARCE
3-8321 2032 Quadra St.
CHANNEL 7 ANTENNAS OUR
Tests are free—to performance. Precision Machine Co 898 discovery 3-4713
HUNDELLS TELEVISION SERVICE
Graduate of Delta College of Canada. 24-hour service. Guaranteed. Moderate prices. 3-9066
TV RENTALS TO RELIABLE
parties. Delta Electric 714 Cormorant 4-7416
TV—SERVICE—RADIO
5-6328 Alexander 3-8074 Res.
McMILLAN & WARDELL
24-hour TV service 3-3231 3-8680
HAULTAIN RADIO TV APPLIANCE
repairs 1842 Haultain 3-3714
FOR SALE—24x17 FOLDED-V ANTENNA
Phone 5-4200

65 REFRIGERATION
USED REFRIGERATORS $19.50 and up. Excellent selection. Terms 656 Yates

66 BICYCLES and MOTORCYCLES
LES BLOW'S MOTORCYCLE SALES
Triumph, BSA, NSU, Scooters.
BELTA Cars
Used Motorcycles and Cars Bought and Sold
2647 Douglas St. Phone 4-7543

Reconditioned Bicycles!
Gents CCM $34.50, Gents 3-speed $52.50; Ladies sports $34.95; Boys 18 CCM $34.50; Girls 17" Raleigh $34.50. Mechanically like new.
ROBINSON'S
1307 BROAD 3-4318

BICYCLES OVERHAULED
Repaired and painted. New and reconditioned bicycles accessories sporting goods etc at
Victoria Sporting Goods Ltd
1410 Douglas Phone 6-7376
GUARANTEED RECONDITIONED
bicycles from $26.75. Bicycle accessories and repairs a specialty at
DAVE HOLDEN'S BICYCLE SHOP
1320 Government Phone 4-4722
TRANSPORTATION PROBLEMS?
Your remedy is a lightweight.
BROOKLANDS MOTORCYCLES
Sales and Service Ltd
801 Fort Street 3-9898
BICYCLE REPAIRS AND ACCESSORIES
Carmichael's Bicycle Shop
1726 Douglas (Opp H B C) 3-9726
Open Friday evenings till 9 p.m.
INDIAN 440 TWIN. ALL ALLOY
motor new rollers and tires excellent condition. Phone 3-8766
CCM BICYCLE 26" FRAME
English 3-speed. English hub brake front. 3-6201
AL NORTON FOR SALE PHONE
7-3013

67 STOVES AND FURNACES
ENTERPRISE FACTORY-BUILT OIL RANGE
Regular Price $[illegible]
Less Trade-In $40
YOU PAY ONLY $259
HUMBER'S
631 BASTION STREET 5-1436

Save on popular makes and models of reconditioned Oil Ranges and Oil Heaters. New Oil Ranges from $[illegible] Guaranteed.
EAGLE SALES LTD.
SERVICE AND REPAIRS
1036 Fort St. Phone 3-8823

HEAT HOT WATER AND SMOOTH
cooking are yours when you install a new Prince of Wales. Clean efficient service guaranteed. Terms and trades. Prices from $310.50 up completely installed at
C. TAYLER SOMS APPLIANCES
766 Johnson Phone 3-3281
"PACIFIC"
The famous sealed in wool furnace and oil units that record make. Gives you a lifetime satisfaction.
PACIFIC SHEET METAL WORKS LTD.
1009 Yates 3-5168
MUELLER CLIMATROL AUTOMATIC
oil or gas heating systems serviced and installed at
CHARLES HEATING LTD
[illegible] Phone 4-2441
GOOD USED HOT BLAST FURNACE
with automatic burner and oil burner which includes the 500 tank. Sale 3. 2000 Fire St. 2-4000 evenings
VICTORIA FOUNDRIES LTD
3-2134 623 Pembroke St.
Stove and Furnace Parts
Industrial and Domestic
Incinerators
AUTOMATIC OIL FURNACES CYCLONE AIR O-Matic range burners complete oil ranges installed and guaranteed. Free estimates made in advance. Butler Bros Supplies Ltd
AIRCO OIL AND GAS FURNACES
Furnace repairs. Free estimates. Middle Street Metal. 3 3018 3018 Douglas Street
MOFFAT ELECTRIC RANGE & STOVE
stainless automatic units and stoves 3 ovens. Satisfaction guaranteed. 3-1047
RANGE AND FURNACE REPAIRS
boilers and Crosley oil burners installed. 3-1047
WHITE ENAMEL RANGE WITH
high back, chrome trim. Carter's Stove Store 630 Fort 3-1311
FURNACES INSTALLED AND REPAIRED
Steam Sheet Metal 3760 Rock Bay. 3-7288 and 4-7788

67 STOVES AND FURNACES
OIL TANKS
WE NOW CARRY A COMPLETE SUPPLY OF OIL TOP-OFF TANKS AND FITTINGS AT OUR WAREHOUSE ON ALDER ST (BETWEEN DOUGLAS AND BLANSHARD)
STOVE OIL TANK STANDS ALSO AVAILABLE.
HARKNETT FUEL LTD
1017 PANDORA 386 ALDER

68 SEWING MACHINES
SEWING MACHINES RECONDITIONED and guaranteed. 1 White treadle 1 White treadle 1 Singer hand 1 portable electric 2 drop-head electric Necchi and Jones. Taylor & Co 818 Fort
[illegible]
CABINET MODEL SEWING MACHINE 2 months old. Beautiful cabinet. Must sell. Phone EE 3-[illegible] after 6 or Saturday all day
RENTALS DELIVERED AND RETURNED. Singer Sewing Centre 3-8813

71 FARM IMPLEMENTS
New Tractor Specials
INTERNATIONAL W400
Wide front end, 4 cyl. Hydraulic, power steering. 10-gear front
$9200
INTERNATIONAL U700
Three-point or fast lift hydraulic and power steering
$3500
PARALLELOGRAM
Tractor for sale
$2100
INTERNATIONAL B250
Diesel tractor, three-point hitch
$2390
Used Tractor Specials
PARMALL CUB
with plow
$675
BARTHMASTER
with plow
$600
FORD
with rototiller
$1800
700 Block Tolmie Avenue
For 1PC Grading Machinery or Trucks see Russ Bird
MOONEY & SONS
International Harvester Dealer
Phone 3-6171 or 3-8987
COME IN AND SEE THE NEW CASE 310 Tractor with Loader and Backhoe
Biggest digging team in the low priced field
Also see the
300 Farm Tractor and the new 300 Tractor for row-crop work
USED EQUIPMENT
We have a large assortment of good used equipment at low prices to clear.
Butler Bros Supplies Ltd.
Keating Crossroad Keating 361
GROWERS GET READY FOR SPRAYING
Because of the mild winter watch for aphids on strawberries. Get the New Improved 4 Cyl.
GOLDEN ARROW SPRAYER, PTO or
Butler Bros. Supplies Ltd.
Keating Keating 361
1951 Ferguson Tractor, A 1
John Deere w side mt Mower
Farmall A w hydraulics plow and cultivator very good
1952 Cub Tractor w hydraulics, pulleys and 3 pt hitch A 1
Cabin Cruiser 28 ft w/Chrysler Motor A 1 condition. Would trade
$1,000
F & F TRACTOR EQUIPMENT LTD.
3840 Douglas St 3-7942
New Dearborn Fertilizer Distributor 9 ft. on steel tires. Special
$330
FORD 1952 Tractor complete engine overhaul
$1,295
ROTOTILLER 5 with hoes and sickelbar. Cost over $300. Large tires
$250
Chamolion Garden Power Hoe. Perfect
$75
Northmaster Garden Tractor and Cultivator Reconditioned
$135
New 1963 Springfield Rotary Hoes. Unbeatable value at
$135
MAYHEW STRUTT & WILLIAMS LTD.
2319 Douglas St Phone 6-5323
"YOUR JOHN DEERE DEALER"
Stegg Brothers Beacon Ave
Phone 15 Sidney B.C.

73 MACHINERY
PETERSON ELECTRICAL COMPANY LTD
"Buy your motor from Motor Experts"
Agents for all GE Motors and controls
2200 Douglas 3-6196
FOR RENT
Space Heaters — Compressors
Rock Drills — Concrete Breakers
Pumps — Mixers — Rototillers
T.E.C. Chain Saw Dealers
All Becker 2001 Hillcam Rd 4-6016
73 TOOLS for SALE or RENT
ALL TYPES OF TOOLS FOR RENT
ROBERTS MACHINERY
2001 GOVERNMENT 4-6812

74 GARDEN SUPPLIES
FERTILIZERS
DRY CHICKEN MANURE
peat moss 9 packs $1.50 18 bd. 18 $8.50 delivered 6-6061
TOP GRADE CHICKEN MANURE
only $10 per 8-yard load. Limited supply. Roy Lowery Trucking Phone Keating 7736 or 3-3071.
DULE GLAND OIL BACK MINI-
mum delivery five cards Sidney Duck Farm Sidney 196
CHICKEN MANURE 25c PER
Sack 8 or more delivered 9-2603 or 9-3021
WELL ROTTED MANURE IN GAR-
den size sack $2 delivered 4-6060
PLOWING, ROTOTILLING AND CULTIVATING
"Rotovation Builds Fertility"
Come in and see
The Powerful
HOWARD GARDEN ROTOVATOR
4 Models
Get More Out of Your Garden and do it the easy way
Butler Bros Supplies Ltd
Keating Phone Keating 361
MURPHY'S ROTOVATING AND
rototilling. Specialized in family gardens and lawn seeding. Write or phone [illegible]
PLOWING DISCING CULTIVATING
preparing for lawns a specialty. Moderate. Gardens spaded. [illegible] 3-0237
JOHNSON'S ROTOVATING SERVICE
Gardens, lawns, manure, fertilizer. Manure hauling. Preparing for lawns. Also reasonable. Free estimates 3-5060 or 3-7610.
FRANK'S ROTOTILLING SERVICE
Machine driven small and best job guaranteed. 3-7903
ROTOVATING — ENTIRE SMALL
rate. Good job done. Reasonable rates. 9-1725 or eves 4-9235
U-TREE FARM TRACTOR SERVICE
Plowing discing levelling rototilling, small rate 9-3898.
ROTO TILLING PLOWING
spade digging, garbage removed. Reasonable. 3-6001 or 9-3201
TREASURE HOUSE LEISURE
Equip the [illegible]
COOPER'S TRACTOR SERVICE
Plowing, discing, rototilling, spreading. Call Cooper 7-9712
E. AND B.
Rototilling, rototilling. Free estimates 9-3706
ROTOVATING MACHINE RENTAL
small rate 6-3443 after 6.
WE ROTO SPADE YOUR GARDEN
WE ALSO CUT GRASS 3-6579
ROTOTILLING WORK GUARANTEED. Call Brown, 9-6712 or 9-3204.

74 GARDEN SUPPLIES
J. R. DICKMAN, ROTOVATING
Experienced hourly rate 3-3128
FOR QUICK DEPENDABLE ROTOTILLING
Call Spiers small rate 7-3619
BETTER ROTOTILLING AT REA-
sonable prices. Call Wilson 7-3619
THE BEST IN ROTOTILLING
7-7108 after 5 A. Hansen
SMITTY'S ROTOVATING SERVICE
Satisfaction guaranteed 2-6000
SEEDS AND PLANTS
SALE
NEW STOCK JUST ARRIVED
Apples Pears Cherries Prunes Apricots Berry Orange Quince Currant Rose Trellis Wisteria Heathers Mt. Rea and Mt. Tolmie Pine Heather [illegible] Berberis Forsythia. Special 2 for $1.00
Enough seed shapes for flower for Veronica for up. Large Patchett Kenny [illegible]
[illegible]
Prune fairy Mimosamina assorted de Vestricus. 50c ea 50.00 doz. Pink Bush Roses 3 for $1.00. Our prices always low. Buy even lower. Lots of other good buys.
JENNINGS 1701 RUBY
Closed Sunday and Open Friday.
AT BARGAIN PRICES RED RICH Wonder strawberry plants raspberry canes cucumber vines cauliflower bulbs 12 pkt assorted Pine cones 4080 Garden Road Road 7-1846
CERTIFIED BRITISH SOVEREIGN
strawberry plants $2 a hundred $15 a thousand. E. Gulliver 2367 Maywood Road. 9-2[illegible]
BULBS THEY BEGONIAS MIXED
[illegible] 12 $2.00 207 Cavendish 3-1957
TOP SOIL ROCK AND FILL
A-1 BLACK TOP SOIL PEAT
soil fill rock road gravel manure. Soil and manure by the sack or yard. 3-1927
NO 1 PEAT SOIL FROM GLEN
Lake, black top soil, fill, gravel and rock. Jim Thorkelson 780 Tolmie 5-1[illegible]
ROAD GRAVEL NAYTJACK No 2
soil 4-6421
SOIL MANURE $3.50 ROCK
Bricks bodies fill H. Vye 4-564
(Sun.) TOP SOIL IMMEDIATE DELIVERY. 9-1750
RICH TOP SOIL 4 YARD
load delivered. 8-4323

80 BOATS and MARINE
SALE
WATCH FOR OUR BIG
100th
ANNIVERSARY
SALE LATER THIS MONTH
WE ARE THE
OLDEST ESTABLISHED SHIP CHANDLERS
ON THE PACIFIC COAST
COME IN AND HELP US CELEBRATE BARGAINS GALORE
1888 - Century of Service - 1958
SHIP CHANDLERS (McQUADE'S) LTD.
1303 Wharf St. Phone 3-1161
MERCURY OUTBOARDS
Mercury 1965 "Mark 20", price with controls
$350
6-hp. (air) marine 3U completely reconditioned with new block, R.C. 3 L. 2:1 or D.D.
20-h.p. Universal under "BN" reconditioned
$400
3-h.p. — 3½-h.p. U.S. Falcons inboards
Fairbanks-Morse Marine plants 6-12-32 volt
ORR MARINE DISTRIBUTORS
140 Kingston St. Phone 3-5315
PAINT-UP TIME
RESOLAC AND HITEX ENAMELS
ALL PROOF SPAR VARNISH
TRIPLE "C" ANTI-FOULING
YOUR EVINRUDE DEALER
Repairs to All Makes of Motors.
SURFACING PRODUCTS & MARINE SUPPLIES LTD
848 Yates 3-1080
L-O-O-K!
Boat Owners
BOAT COVERS
TARPAULINS
CONVERTIBLE TOPS
JEUNE BROS.
OF VICTORIA LTD
Canvas Goods Since 1886
570 Johnson St 4-2810
MAKE YOUR BOAT LAST WITH "ROXAPLAST"
The improved Fiberglass with the features you've waited for plus extremely variety of factory stocked colors. Lasting, safer, stronger, weather resistant, no end.
ISLAND MARINE SUPPLIERS LTD.
1274 WHARF ST 3-6346
SPECIAL
Mercury "Mark 20" manual start, complete with remotes.
ANGUS MARINE
2230 Douglas Phone 4-7451
WEST BAY MARINA
Outboard Repairs "Elto" 3-6532
VAN ISLE MARINA
Mercury OB Ph Sidney 393
See our range of Gas and Diesel Engines before you decide. OSCO (DF Ford Diesel Marine 60 high speed for trawler or heavy duty cruiser. Lister KR range and Lister air-cooled Diesels from 5 to 80 BHP. Interchange Marine 715 Yates. Used Engines Gas and Diesel. Renfrew Heat Exchangers for inboard fresh water cooling.
MAYHEW STRUTT & WILLIAMS LTD.
2319 Douglas St. 4-5323
You asked for them. Here they are. Do it yourself—marine machine engines we supply you Lehman Ericsson Conversion Kits. You supply labor and we supply everything else. Kits also for Ford Willys Mercury Lincoln Chevrolet 60 to 80 h.p. the biggest V-8 on the market today. Assembly simplicity. Then an engine that's yours. They are the new engine you want at the price you can afford.
MORTARD LIMITED
1040 W 1st Avenue BA 6131
Vancouver B.C.
Phone or write for literature
BOAT LUMBER FOR SALE IN
small or large quantities dressed to your size. B.C. red cedar yellow cedar, white spruce, fir, tough spruce oars. Extra long panels of marine plywood. Free prices and suggestions.
BUILDERS SASH & DOOR LTD
310 Garbally Road
GOOD SEA-BOAT SIESTA 20 ft.
Chinese built. Kermath sea jeep. 61 h.p. model shaft. Marine converting stoves 2 from rubber bed and hatch rest marine toilet. Lined and insulated alcohol stove. Valet beautiful. Sacrifice $3,750. Phone 4-7020
MARINE
See the 1958 line of Scott-Atwater Outboards. Sales parts and service.
CLAST POWER MACHINERY
2225 Govt St Phone 3-1431
FOR SALE LARGE 3 CYLINDER
Vivian marine engine. Dismantled for inspection and installation on [illegible] 3-1164
BOTTOMWATER PARTS SERVICE
WOODS ENGINE & EQUIPMENT
1818 OAK BAY AVE 4-1451
NO DOWN PAYMENT 20 MONTHLY
10-FT CABIN CRUISER WITH 20 H.P. JOHNSON 3-8[illegible]
10-FT. JEROBOAT RUNABOUT
modified hull. Top condition
WANTED TO BUY SIGHT MARINE engine 6-10 h.p. with reverse gear. Call Kevin 4-[illegible]

80 BOATS and MARINE
NEW UNPAINTED 12' PLYWOOD boat. Phone 3-6184
FOR SALE CANTON BOAT ALSO 14-ft. outboard. 7-3184
18-FOOT ALL FIBERGLASS HULL. $300 with cushions. 3-1050
ENGINES, SHAFTS, PROPELLERS
Spruce 2x6 for frames. 9-4000

81 TIMBER
WILL PAY TOP PRICE FOR FIR or cedar logs delivered to

TV TALK

By Bruce Lowther

Dinah Shore and Bob Hope got the kind words in the annual Peabody awards for excellence in radio and TV, announced yesterday.

The citation naming Miss Shore's show the best musical entertainment on TV spoke of her "unfailing good taste, sheer talent [illegible] spirits," and added: "what TV needs, obviously, is about 100 more Dinah Shores." Comic Hope's award was for an outstanding contribution to international understanding, and the comic was called the "wise-cracking, ever cheerful symbol of an abundant and good-natured land."

Other Peabody's went to Last Word for public service, Hallmark Hall of Fame for non-musical entertainment, CBS for news, KING-TV's Wunda Wunda for best local children's show and Captain Kangaroo as "virtually the only genuine children's program left on network TV — certainly the only one which puts the welfare of the children ahead of that of the sponsor."

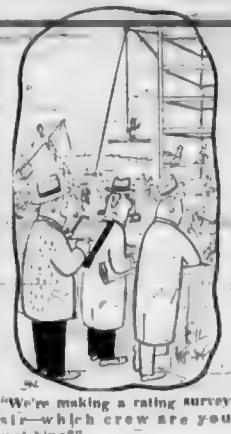

"We're making a rating survey—which crew are you watching?"

* * *

TV BITS: Channel 11 starts a new local-and-film show, Old Tunes and No Talent, tonight and it could be quite good . . . A Monday review—Studio One's "Shadow of a Genius" was routine despite a good cast.

Various sources report unanimously that CBC's election coverage was excellent . . . Much major program news today. First of all, ABC hasn't found any new sponsors for Disneyland, which therefore may not return next season . . . Pat Boone and Loretta Young have been renewed, but this is the last season for Mr. Adams and Eve . . . NBC will replace Matinee Theatre with two half-hour soap operas. Young Dr. Malone may be one . . . Bob Hope, whose last show this season is on Saturday, will emcee a half hour dramatic series next season as well as continue the comedy . . . NBC and Milton Berle are close to a contract for a weekly half hour show next fall.

CBS probably will replace Studio One with the new Gary Moore variety series . . . NBC will shift the Gobel-Fisher show, with some changes, into Suspicion's slot next season, and will fight Gunsmoke and Have Gun with Tallahassee, a new hour-long series about Florida sheriffs . . . Hit Parade, with a brand-new cast and Bachelor Father are expected to change times next season . . . BBC TV answering charges it has too many U.S. shows, has dropped Thin Man and This Is Your Life . . . Among the many syndicated film series, Highway Patrol is top-rated in the U.S. Second is Sea Hunt, which has shot past many veterans in only a few weeks.

Today's Highlights

7.00—Old Tunes and No Talent. Rock Swift plays piano, shows cartoons and Buster Keaton movies (channel 11); Red Skelton, aided by Sir Cedric Hardwicke (channel 12).

7.15—Film of Shorty the Chimp (channel 2).

7.30—Disneyland and dogs of all kinds (channels 2 and 6); Wagon Train stars June Lockhart (channel 4); Big Record features Johnny Mathis, Liberace, Sally Ann Howes (channel 7); new time for Dr. Hudson (channel 11).

8.00—Disneyland shows aviation history (channel 5).

9.00—Kraft plays are "Angry Angel" (channels 2 and 6), and "Man in Authority" (channel 4); Circle Theatre dramatizes embezzlement (channel 7).

10.00—Peabody award winner Dinah Shore, with Betty Hutton, Peter Lawford, Tony Martin (channels 2 and 6).

Sport Special

7.00—Middleweight Rory Calhoun vs. light heavyweight Yolande Pompey (channel 5).

Movie Lineup

9.30—Gas-House Kids, channel 12.

10.00—I Take This Woman, channel 5, Hedy Lamarr.

12.00—The Inspector General, channel 4.

12.00—Madame Curie, channel 5, Greer Garson. Of some interest.

12.30—Silver Star, channel 11.

2.15—Blue, White and Perfect, channel 2, Lloyd Nolan. Fair.

2.30—The Overlanders, channel 6, Chips Rafferty. Fair.

2.30—No Way Back, channel 13. Again at 1 a.m.

2.45—China Girl, channel 11, Gene Tierney. Fair.

3.00—Iron Curtain, channel 12, Gene Tierney. Fair.

4.30—Indianapolis Speedway, channel 4, John Payne.

7.30—Gangway for Tomorrow, channel 13, Margo.

8.00—Moon and Sixpence, channel 11, George Sanders. Fair.

9.00—Death Goes to School, channel 13.

9.30—The Whole Town's Talking, channel 11, Edward G. Robinson.

10.30—Full Confession, channel 13, Victor McLaglen.

10.40—Doll Face, channel 12, Perry Como. Fair.

10.45—Winning Ticket, channel 5, Leo Carrillo.

11.15—Walls Came Tumbling Down, channel 2.

Rita Del Mar's Daily Astrology

WEDNESDAY, APRIL 2

Today's quotation: "We all have weaknesses. But I have figured that others have to put up with mine so tolerably that I would be much less than fair not to make a reasonable discount for theirs."
—William Allen White.

Wednesday for everyone: Those who are tactful, patient, thrifty and cautious will make the most of the day which is best suited to routine and ordinary matters. Be courteous in dealing with others.

Look for Your Birthdate and Birthsign Below.

March 21 to April 19 (Aries): Interiors are apt to be unreliable; keep your own counsel, avoid tardiness.

April 20 to May 20 (Taurus): Adopt a skeptical attitude for your own protection, take no chances or risks.

May 21 to June 20 (Gemini): Protect your interests around home, office, family and in dealings with others.

June 21 to July 22 (Cancer): Recheck to avoid mistakes, poor judgment, doubt; don't believe all you see or hear.

July 23 to Aug. 22 (Leo): Count change, protect interests, correct errors regarding money, belongings.

Aug. 23 to Sept. 22 (Virgo): Protect yourself against opposition, inharmony, faulty premises; maintain poise.

Sept. 23 to Oct. 22 (Libra): Adhere to routine, steer clear of gossip; protect health; avoid tardiness.

Oct. 23 to Nov. 21 (Scorpio): Limit sociability, spending to essentials, double-check monetary trends, transactions.

Nov. 22 to Dec. 21 (Sagittarius): Adapt yourself to domestic and business requirements, protect your reputation.

Dec. 22 to Jan. 19 (Capricorn): Be alert, guarded against tricky situations, adhere to previous plans.

Jan. 20 to Feb. 18 (Aquarius): Protect records, possessions, be wary of sharp practices, hazards, mistakes.

Feb. 19 to March 20 (Pisces): Hold up your end, limit dependence on others to minimum; defer changes.

Planning ahead: Good for entertaining, sociability, etc.; April 2, 4, 7, 8, 9.

(Released by Consolidated News Features, Inc.)

Television for Wednesday

Programs subject to last-minute changes by stations concerned

TIME	CBUT Channel 2	KOMO-TV Channel 4	KING-TV Channel 5	CHEK-TV Channel 6	KIRO-TV Channel 7	KTNT-TV Channel 11	KVOS-TV Channel 13	KTVW Channel 13	TIME
6.00		Tic Tac Dough	Telescope		Hotel Cosmopol.		Hotel Cosmopol.		6.00
6.15		Tic Tac Dough	Telescope		Life of Life		Life of Life		6.15
6.30		It Could be You	Treasure		Search for Tomor.		Movie		6.30
6.45		It Could be You	Telescope		Guiding Light		Movie		6.45
10.00		Dough-Re-Mi	Movie		J. P. Patches		Movie		10.00
10.15		Dough Re Mi	Movie		J. P. Patches		Movie		10.15
10.30		Treasure Hunt	Movie		As World Turns		Movie		10.30
10.45		Treasure Hunt	Movie		As World Turns		Movie		10.45
11.00		Price is Right	Movie		Beat the Clock		Beat the Clock		11.00
11.15		Price is Right	Movie		Beat the Clock		Beat the Clock		11.15
11.30		Kitty Foyle	Community Workshop		House Party		House Party		11.30
11.45		Kitty Foyle			House Party	Farm News	House Party		11.45
12.00		Matinee	Movie		Big Payoff	Cartoons	My Little Margie		12.00
12.15		Matinee	Movie		Big Payoff	Cartoons	My Little Margie		12.15
12.30		Matinee	Movie		Verdict is Yours	Movie	Verdict is Yours		12.30
12.45		Matinee	Movie		Verdict is Yours	Movie	Verdict is Yours		12.45
1.00		Queen for a Day	Movie		Brighter Day	Movie	Yesterday's News		1.00
1.15		Queen for a Day	Movie		Secret Storm	Movie	Secret Storm		1.15
1.30		Queen for a Day	King's Kamera		Edge of Night	Movie	Star Performance		1.30
1.45		Modern Romances	King's Kamera		Edge of Night	Movie			1.45
2.00		Comedy Time	King's Kamera		Gerry Moore	Gerry Moore	Gerry Moore	Theatre	2.00
2.15	Movie	Comedy Time	King's Kamera	Lutheran	Gerry Moore	Top Plays	Gerry Moore	Lookout	2.15
2.30	Movie	Truth or Consequences	King's Kamera	Movie	How Do You Rate?	Top Plays	How Do You Rate?	Movie	2.30
2.45	Movie			Movie		Top Plays		Movie	2.45
3.00	Movie	Crossbow Quiz	Do You Trust Your Wife?	Movie	Arthur Godfrey	Movie	Movie	Movie	3.00
3.15	Movie	Crossbow Quiz		Movie	Arthur Godfrey	Movie	Movie	Movie	3.15
3.30	Movie	Crossbow Quiz	Stan Boreson	Movie	Dotto	Movie	Movie	Movie	3.30
3.45	Movie	Carl Dagit		Movie	Dotto	Movie	Movie	Movie	3.45
4.00	Open House	Carl Dagit	Anybody's	Cartoons	Talent Lane	Science Show	Movie	The Twins	4.00
4.15	Open House	Carl Dagit	Anybody's	Adventure School	Talent Lane	Science Show	Movie	The Twins	4.15
4.30	Howdy Doody	Movie	Anybody's	Movie	Movie	Bozo's Big Top	Movie	Gabby Hayes	4.30
4.45	Howdy Doody	Movie	Anybody's	Movie	Movie	Bozo's Big Top	Movie	Gabby Hayes	4.45
5.00	Swing Your Partner	Movie	Wild Bill Hickok	Swing Your Partner	Mystic Mountain	Brakeman Bill	Cartoons	Western	5.00
5.15	Rin Tin Tin	Movie	Wild Bill Hickok	Rin Tin Tin	Mystic Mountain	Brakeman Bill	Western	Western	5.15
5.30	Rin Tin Tin	Movie	Mickey Mouse		Western Marshal	Popeye	Western	Western	5.30
5.45		Movie	Mickey Mouse			Popeye	Western	Western	5.45
6.00	Film Souvenir	Our Miss Brooks	Ki Carson	Magazine	News	News	Western	Bill and Glover	6.00
6.15	Almanac	Our Miss Brooks	Ki Carson	Magazine	News	News	Doug Edwards	Bill and Glover	6.15
6.30	Almanac	News	News	News	I Love Lucy	Cisco Kid	Sword of Freedom	Sports	6.30
6.45		News	News	News	I Love Lucy	Cisco Kid	Sword of Freedom	News	6.45
7.00	Meet Lorraine	Death of Consequences	Lassie	Leave It to Beaver	Old Tunes and No Talent	Red Skelton	I Spy		7.00
7.15	Sports Hot Stove	Wagon Train	Lassie	Leave It to Beaver	Old Tunes and No Talent	Red Skelton	I Spy		7.15
7.30	Disneyland	Wagon Train	Perry Como	Disneyland	Dr. Hudson	Red Skelton	Movie	Movie	7.30
7.45	Disneyland	Wagon Train	Perry Como	Disneyland	Dr. Hudson	Red Skelton	Movie	Movie	7.45
8.00	Disneyland	Wagon Train	Disneyland	Disneyland	Millionaire	Movie	Harbor Command	Movie	8.00
8.15	Disneyland	Wagon Train	Disneyland	Disneyland	Millionaire	Movie	Harbor Command	Movie	8.15
8.30	Wyatt Earp	Lawrence Welk	Disneyland	Wyatt Earp	I've Got a Secret	Movie	Movie	Movie	8.30
8.45	Wyatt Earp		Disneyland	Wyatt Earp	I've Got a Secret	Movie	Movie	Movie (Enda)	8.45
9.00	Kraft Theatre	Kraft Theatre	Temptations Terry	Kraft Theatre	Circle Theatre	Movie	Bonino & Alden	Movie	9.00
9.15	Kraft Theatre	Kraft Theatre	Temptations Terry	Kraft Theatre	Circle Theatre	Movie (Enda)	Bonino & Alden	Movie	9.15
9.30	Kraft Theatre	Kraft Theatre	Ozzie & Harriet	Kraft Theatre	Circle Theatre	Movie	TBA	Movie	9.30
9.45	Kraft Theatre	Kraft Theatre	Ozzie & Harriet	Kraft Theatre	Circle Theatre	Movie	TBA	Movie	9.45
10.00	Dinah Shore	This Is Your Life	Betty White	Dinah Shore	Mr. D. A.	Movie	Big Story	Movie	10.00
10.15	Dinah Shore	This Is Your Life	Betty White	Dinah Shore	Mr. D. A.	Movie	Big Story	Movie (Enda)	10.15
10.30	Dinah Shore	Headline	News	Dinah Shore	Crunch and Des	Movie	News, Movie	Movie	10.30
10.45	Dinah Shore	Headline	Movie	Dinah Shore	Crunch and Des	Movie	Movie	Movie	10.45
11.00	News	Sports News	Movie	News, Wrestling	Star and Story	Movie	Movie	Movie	11.00
11.15	Movie	News	Movie	Wrestling	Star and Story	Movie, News	Movie	Movie	11.15
11.30	Movie	Jack Paar	Movie	Wrestling	Favorite Story		Movie	Movie	11.30
11.45	Movie	Jack Paar	Movie	Wrestling	Favorite Story		Movie	Movie	11.45
12.00	Movie	Jack Paar	Movie				Movie	Rocket Squad	12.00
12.15	Movie	Jack Paar	Movie				Movie	Range Squad	12.15
12.30	Movie	News						Errol Flynn	12.30
12.45								Errol Flynn	12.45

Radio for Wednesday

Programs subject to last-minute changes by stations concerned

Time	QJVI — 960	CKDA — 1290	CBU — 690	CJOR — 600	CKWX — 1230	KIRO — 710	KOMO — 1000	Time
6.00	News, Breakfast	News, Top O'Morn.	News, Ryan, Music	News, Tunes	News, Bill Davis	C. & Clark, News	News, Dial 1000	6.00
6.30	News, Breakfast	Top O' Reporter	News, Anything Goes	Billy Browne	News, Bill Davis	Vaile, Miller	Dial 1000	6.30
9.00	News, Knowing, Quiz	News, Tippy	BBC News, Concert	Billy Browne	News, Nina	Peter & Mary, 8 stage	News, Dial 1000	9.00
9.30	Party Line	Tippy O'Neill	Concert	News, Perry Como	Neighbor Nina	Helen Trent, News	Katherine Wise	9.30
10.00	News, Sis for One	News, Tippy	Visit, Happy Gang	News, Homemakers	News, McGavin	Rura, Ma Perkins	News, Dial 1000	10.00
10.30	For the Ladies	Tippy O'Neill	Gang, Pages Life	Homemakers	McGavin, Waring	Mayme, Our Gal	Dial 1000	10.30
11.00	News, Weik	News, Weik	Kindergarten, Theme	News, Mortimer	News, Mean Man	W. Warren, Hutton	News, Handstand	11.00
11.30	News, Lake, Weik	Perry Como	Theme & Variation	Mortimer's House	Luncheon Club	Road Life, Buttram	Handstand	11.30
12.00	News, Your Music	News, Top 50	Tonic, News	News, Carnival	News, Luncheon	News, Sally	News, Farms	12.00
12.30	News, Your Music	News, Top 50	Farm and Marine	Carnival, News	News, Luncheon	Raging River Ranch	Don Ameche	12.30
1.00	News, Our Songs	News, Great Hits	Concert	House of Music	News, Bill Davis	Arthur Godfrey	My True Story	1.00
1.30	Secret Spring, Paul	Great Hits (Review)	Marine (investigator)	Music, News	Bill Davis	Arthur Godfrey	Women, Dr. Young	1.30
2.00	News, Around Town	News, Great Hits	Holiday Time	Take It Easy	News, Homemakers	Arthur Godfrey	True Confessions	2.00
2.30	Around Town, Lewis	News, Weik	News, Matinee	Take It Easy	Homemakers	Lonesome	Kennedy, Dr. Gentry	2.30
3.00	News, Barton Drake	News, Tippy	Matinee	Take It Easy	News, Red	Road Life, Buttram	News, Matinee	3.00
3.30	Smiths of Bollywood	Tippy O'Neill	Man's Family, Music	For You	Red Robinson		Dial 1000	3.30
4.00	News, Jr. Jamboree	News, Tippy	Reporter, Rawhide	News, Teens	News, Red	Arthur Godfrey	News, Dial 1000	4.00
4.30	Rolling Home	Tippy O'Neill	Pianists, Legends	Theme for Teens	Red Robinson	Claude's Club	Dial 1000	4.30
5.00	News, Rolling	News, Sheriff	Bar, Jazz, News	Hit Parade	News, McGavin	Claude's Club	News, Dial 1000	5.00
5.30	Rolling Home	Sheriff	Features, Music	Hits, News	News, McGavin	Claude's Club	Features, Dial 1000	5.30
6.00	News, Square Dance	News, Top 30	Monty Music	Bill Goode, Music	News, Sports	Sports, Themes	News, Features	6.00
6.30	Square Dance Party	News, Top 50	Lower Canada Springs	Easy Listening	Bob McGavin	Amos & Andy	Big Sound	6.30
7.00	News, Mantard Music	News, Memories	News, Intro	Lawrence Welk	News, McGavin	Arthur Godfrey	News, P. Frederick	7.00
7.30	Radio Novels	Memories in Music	Bible Passion"	Hi-Fi Concert	McGavin, Sally	Clifford & Clark	News, Life & World	7.30
8.00	News, Sports, Music	News, House Party	"St. Matthew	News, What's New	Cougnent, McLean	Modern Sound	People Are Funny	8.00
8.30	News, Sports, Music	House Party	Passion"	Assignment	Morris McLean	Modern Sound, Sports	Nightline	8.30
9.00	News, Club 900	News, House Party	"St. Matthew	Assignment	Morris McLean	World Tonight	Nightline	9.00
9.30	Club 900	Hockey	Passion"	Life With the Lyons	Happy Time	Back To Bible	Nightline	9.30
10.00	News, Time's Jazz	News, Top 100	"St. Matthew	News, Artist	News, Music Dreams	News, Lead Question	News, Features	10.00
10.30	New Recordings	Top 100, Sports	Passion" News	Hi-Fi Dancetime	Close of Day, Chapel	Question, Lois Apple	John, Here's to Vets	10.30
11.00	News, Memory	News, Top 100	Concert	News, Dancetime	News, Red	Rural, Music	News, Classics	11.00
11.30	Memory Lane	Top 100	Concert, News	Hi-Fi Dancetime	Red Robinson	Music to Midnight	Classics Album	11.30

91 POULTRY, HATCHING EGGS, EQUIPMENT

CALIFORNIA GOOSE EGGS FOR hatching ornamental Peking duck eggs for hatching 8-2987

WANTED — LIVE FOWL AND roasters (up 3½ lbs.), weighing at your place 6-1183 or 8-5652

TOP RATE PAY FOR LIVE POULTRY Victoria Poultry. 3-5953

20 WHITE ROCK PULLETS, 20 full fac. Must sell 7-3442

1 PR. BLACK COCHIN BANTAMS and others 7-2811 after 6 p.m.

20 TWELVE-WEEK-OLD PULLETS 10 for $11 Phone Keating 362M

92 LIVESTOCK and FEEDS

HOWARD BOARDED KEARONARIE [illegible] stable. Phone 4-1494

MINE FARMER WANTS HORSES. rent. Phone anytime 7-3085

MILKING GOATS AND KIDS 2295 Hedge Valve Road

HAY FOR SALE. J. JOHN PHONE Sidney 3448.

3 SANAEN GOATS FOR SALE. Phone after 5 p.m. 7-1287

100 CARS FOR SALE

LOUIS NELSON LTD.
810 Johnson St. 3-6113

1956 PLYMOUTH Savoy Two-tone Sedan. Push button, clock, custom radio. This is a Val parez Sedan. Condition characteristic only 18,000 miles $2395

1954 METEOR "Niagara" Deluxe, air conditioned, new tires $1345

1956 FORD Fairlane Sedan, automatic, outside spare, lovely condition, white walls, fully equipped $2195

1953 THAMES ½-Ton Panel, heater in excellent condition $345

1952 VANGUARD Sedan in perfect condition. $595

1952 PONTIAC Tudor Sedan, reduced to $995

'57 CHEVROLET 4-DR STATION Wagon V-8, auto., power steering, loaded dash, R.H. lights, 2-tone, undercoat, radio, air cond., White wall, only 1,000 miles. Absolutely as new. Must sell.

TRUMAC MOTORMARKET 844 Fort

56 STUDEBAKER V-8 SEDAN, $1,695. Terms. 3-8000.

100 CARS FOR SALE

SPEEDWAY
Offers Some Very Attractive Trade-ins on New Cars and Trucks

Convertibles
56 MGA, radio $1995
53 Austin $795
53 Hillman h'tp $795
51 Ford radio $995

TRUCKS
56 Fargo ½-ton Pickup $1450
55 Chevrolet ½-ton Panel $1295
50 Mercury pickup $295
54 Chevrolet Express $750
54 Volkeswagen delivery van
54 Volkeswagen deluxe bus. Sunroof and skylights

AND OTHERS
Volkswagen Dealer
SPEEDWAY MOTORS LTD.
951 YATES 5-2415

TRANSPORTATION SPECIALS
27 Ford 1½ ton Dump, $40. Are a Car Sales Brentwood at Keating.

1947 AUSTIN GOOD CONDITION, $125 or nearest offer. 6-3001

BELLEROY ART'S CARS BURNSIDE AT BARRETT — 5-6700

100 CARS FOR SALE

OLSON'S
FOR THE BEST VALUES AND THE LOWEST PRICES

56 PLYMOUTH Club Sedan, factory fresh $1895
55 DODGE Sedan, Deluxe Model, fully equipped $1695
54 CHEVROLET Sedan, immaculate throughout $1395
54 FORD Sedan, a spotless car, radio $1445
53 PONTIAC Sedan, one owner, deluxe, radio $1295
53 PLYMOUTH Sedan, nicely equipped $995
53 CHRYSLER Sedan, automatic, power steering, radio $1495

OLSON'S
USED CAR SUPERMARKET
WIDE AWAKE— AND WIDE OPEN
Till 9.30 p.m. Nightly
Yates at Cook 4-1147

2200 Douglas.

51 STUDE Starlight 2-Door Coupe, immaculate, economy, visibility and style $799
49 AUSTIN A40, immaculate inside and out $399
50 CHEV. Sedan, one owner, condition family car $695
46 FORD Tudor, dual exhausts, low, low mileage, wants to sell $149

Used Selection of Family Cars
THUNDERBIRD MOTORS 5-6866
OPEN 9 A.M. TO 9 P.M.

100 CARS FOR SALE

JAMESON MOTORS LTD.

1956 Rambler Custom Sedan two-tone, reclining seats and radio $2095
1954 Ford Sedan, automatic $1395
1954 Hudson Jet Sedan, automatic $1395
1956 Hillman De Luxe Sedan, very clean $1295
1955 Metropolitan Hardtop, radio $1095
1953 Consul Sedan $895
1954 Zephyr Sedan, very clean $1095
1954 Austin Convertible $895
1953 Sedan $1295
Station Wagon
1951 Cadillac Sedan, model 62, automatic, radio $1895
1956 Rambler Custom Station Wagon, Like new $2495
1947 FORD Pickup $245

JAMESON MOTORS LTD.
748 Broughton St. Victoria. B.C.
Phone 6-8352
Blue—Leo Lymburry 7-1188 Alan Hutchinson 6-3768

LATE 1955 MODEL VOLKSWAGEN Station Pickup. Never used commercially. Excellent condition inside and out. Offer—$1,300. Days Speedway Motors, Rear Shop. Phone 4-7919 evenings.

1954 METEOR $1,095. EXCELLENT shape inside and out, gravity new tires. Will take a trade and can arrange Co. Terms. Wright at 6-3781.

MUST SELL. 1948 MONARCH, radio and heater, new motor and transmission $150 or best offer. Phone 4-2221 after 6.

1949 GMC STATION WAGON good rubber, heater, [illegible] 7-0[illegible], 9-1304.

1948 FORD CUSTOMLINE AUTOmatic, $1,000 takes. Very clean. $1,200. 7-2[illegible].

100 CARS FOR SALE

McDONALD MOTORS LTD.
Douglas at Burnside

KEY TO A SAFE BUY

1957 CHEV. SEDAN Radio, Heater $2295

1955 CHRYSLER WINDSOR Fully Equipped $2295

WHY PAY MORE!

1955 CHEV. BEL AIR Fully Equipped $1845

1954 FORD ½ TON PICKUP Top Shape $945

50 CARS TO CHOOSE FROM
MAKE NO MISTAKE WE DO SELL FOR LESS!
5-6312 Phone 5-6312
Ted Bailey or Ron Black

SPECIAL
1951 PONTIAC SEDAN. REAL GOOD running shape for only $200. Trade or terms. Chet Dunham Service Garage 730 Johnson. 3-7021 or 3-0487

18 CHEV. GOOD MOTOR AND Best offer. 401 Island Drive. Cadra 8

100 CARS FOR SALE

MORRISON FOR USED CAR BARGAINS

47 CHEVROLET Coach, heater $395
50 PONTIAC Sedan, automatic transmission, sheet $695
51 NASH 2-door Sedan. Regular $595 $525
50 [illegible] heater $795
51 FORD Sedan, heater $895
52 FORD Sedan, heater $895
52 CHEVROLET 2-door, heater $995
53 VAUXHALL Sedan, heater $995
52 CHEVROLET 2-door heater $1095
52 CHEVROLET 2-door radio and heater. Regular $1,095 $990
52 PLYMOUTH Sedan, heater $1095
53 DODGE Sedan, heater $1195
52 CHEVROLET Sedan powerglide, radio and heater $1195
52 CHEVROLET Sedan, powerglide, radio and heater $1295
54 CHEVROLET Sedan, heater $1295

30-Day Exchange

53 FORD Sedan, heater $1295
53 PONTIAC Sedan $1345
54 CHEVROLET Sedan, heater $1345
54 FORD Sedan, heater $1395
54 FORD Sedan, heater $1345
53 DODGE Station Wagon, heater $1395
53 CHEVROLET Sedan Bel Air, radio and heater $1395
53 PLYMOUTH Coupe, radio and heater $1495
53 FORD Sedan, automatic transmission, heater $1495
54 FORD Sedan, automatic transmission, heater. Reg. $1,495 $1380
53 BUICK 2-door, Dynaflow radio and heater. Reg. $1,595 $1475
57 HILLMAN Sedan, heater $1645
53 OLDSMOBILE 2-door Hydramatic, radio and heater. Reg. $1,695 $1560
55 CHEVROLET Sedan overdrive radio and heater $1795

6-Month Warranty

54 MERCURY Sedan automatic transmission, power steering, power brakes, liner or regular $1,795 $1675
56 CHEVROLET Sedan, radio and heater $1795
56 PLYMOUTH Plaza, heater. Regular $1,895 $1775
56 PLYMOUTH Sedan, heater, regular $1,895 $1740
56 FORD Custom Sedan, heater, regular $1,895 $1765
54 BUICK Sedan, heater. Reg. $1,995 $1855
54 BUICK Sedan, Dynaflow, radio and heater. Regular $2,095 $1925
56 CHEVROLET Sedan Bel Air, radio and heater $2295
56 PLYMOUTH Hardtop Coupe, automatic transmission, radio and heater $2180
56 CHEVROLET Station Wagon, heater $2345
58 TRIUMPH TR3, heater $2495

EASY TERMS
No Monthly Payments Til May 20

57 CHEVROLET Hardtop Sedan, radio and heater $2695
57 CHEVROLET Bel Air, radio and heater $2590
56 BUICK Special 2-door Dynaflow radio and heater. Reg. $2,895 $2670
56 MONARCH Tudor, automatic transmission, radio and heater $2895
56 OLDSMOBILE 2-door, power steering, hydramatic, heater $2895
57 CHEVROLET Sedan Bel Air, power glide $2995
56 OLDSMOBILE Sedan, hydramatic, power steering, power brakes, radio and heater $3095
56 OLDSMOBILE Hardtop Coupe, hydramatic, radio and heater $3195
56 OLDSMOBILE Hardtop Coupe power steering, power brakes, hydramatic, radio and heater $3895

High Trade-Ins

57 OLDSMOBILE Hardtop Coupe, hydramatic, heater. Reg. $3,495 $3395
57 BUICK Coupe Hardtop Century, power steering, heater $3895
57 OLDSMOBILE Sedan, hydramatic, heater. Reg. $1,495 $2385
54 CADILLAC Sedan, hydramatic, power steering, power brakes, radio and heater $3495
57 OLDSMOBILE Hardtop Sedan, radio and heater $3595
56 OLDSMOBILE 88 Sedan, power steering, power brakes, hydramatic, radio and heater. Reg. $3,895 $3615
57 OLDSMOBILE Super Sedan, power steering, power brakes, heater. Reg. $3,895 $3725
55 CADILLAC Coupe, Power steering, Hydromatic, radio and heater $3995
56 LINCOLN Sport Coupe, automatic transmission, power steering, power brakes, radio and heater. Reg. $4,195 $4845

USED TRUCKS

53 CHEVROLET heater $995
54 CHEVROLET Sedan Delivery, radio and heater $1195
56 CHEVROLET ½-ton Pickup, heater $1475
56 FORD ½-ton Pickup, 6 cyl., automatic transmission, heater. Reg. $1,645 $1495

VICTORIA'S BUSIEST DEALER
MORRISON
Chevrolet - Oldsmobile Ltd
940 Yates 3-1108

AUSTIN SOMERSET 4-DOOR Sedan. Kindly invite Supreme economy legal family car. Phone Frank MacDonald, 3-8076 or Fleurys 3-9121.

THIS WEEK'S TOP BUYS AT EMPRESS MOTORS

57 DODGE V-8 Sedan, automatic, radio, 600 miles $2795
57 OLDS Super "88" Hardtop, radio $3150
57 BUICK Century Hardtop Dynaflow, power steering $3795
57 PONTIAC Hardtop, automatic, power brakes $2895
57 PONTIAC Coupe, radio $2495
56 BUICK 4-door Hardtop Dynaflow $2895
56 PONTIAC De Luxe Station-wagon automatic, radio $2695
56 FORD Victoria Hardtop, automatic, radio $2495
56 PLYMOUTH De Luxe two-door $1995
53 CADILLAC Coupe Deville, automatic drive and radio. Tuline green and ivory $2695
55 DE SOTO Sedan, automatic, radio, color blue $2395
55 BUICK 2-door Sedan, radio $2195
55 BUICK Hardtop, Dynaflow, radio $2495
55 BUICK Hardtop, Dynaflow, radio, power steering $2595
55 DODGE V-8 Hardtop automatic, radio $2195
55 PLYMOUTH Sedan $1595

A GOOD DEAL AND A GOOD DEAL MORE

52 DE SOTO Sedan, automatic $1295
53 BUICK Special Sedan, radio $1495
54 CHEV. De Luxe Sedan, grey $1495
53 CHEVROLET Tudor Hardtop, automatic, radio $1595
53 CHEV. De Luxe Sedan, brown $1295
53 FORD Hardtop, brown $1295
53 METEOR Sedan, coral $1095
53 CHEV. 2-door Sedan, green $1045
53 DODGE Sedan, automatic, blue $1245
52 OLDS "88" Sedan, automatic, blue $1245
52 METEOR Sedan, radio, blue $995
52 METEOR 2-door, green $895
52 MONARCH Sedan, automatic, blue $1095
52 PONTIAC Sedan, blue $995
51 CHEV. Sedan, grey $795
50 DODGE Sedan, grey $795
50 CHEV. Sedan, black $695
50 STUDEBAKER Sedan $675
50 OLDS Hedomatic, automatic, radio, green $975
50 FORD Sedan, new motor $645
51 FORD Sedan, green $645
50 PONTIAC Sedan $645

TOP BUYS—LOW PRICE

48 CHEVROLET Sedan $495
47 DODGE Sedan, radio, blue $300
41 PLYMOUTH Sedan $100
41 DODGE Sedan $100

SMALL CAR BUYS

50 VAUXHALL Sedan, Wyvern $395
50 AUSTIN Sedan $395
55 PREFECT Sedan, 2-tone $975
54 AUSTIN Sedan, black $995
53 ROVER Sedan, black $1095
51 ROVER Sedan, black $895

NO MONTHLY PAYMENTS TILL MAY 15

TRUCKS

49 FORD ½-ton Pickup $295
50 FORD ½-ton Pickup $395
48 CHEV. Panel $350
42 DODGE 2-ton Steel Box $325
50 MERCURY 2-ton Chassis and Cab $495
50 PARGO 3-ton Chassis and Cab $695
55 CHEV. ½-ton Pickup $1495
51 FORD ½-ton Pickup $695
56 THAMES Van $895
57 PONTIAC Sedan Delivery $2195

EMPRESS MOTORS
FORT AT QUADRA
Phone 2-7121
OPEN TILL 9.

Horwood Bros.
FORMERLY LOUIS NELSON Ltd.
DEALER FOR
Vanguard - Triumph
810 Johnson St. 3-6113

ON SHOW NOW!
1958 VANGUARD 4-Door Sedan Wagon $2695
1958 TRIUMPH 4-Door Station Wagon $1949
1958 TRIUMPH TR-3 With disc brakes $2635

1956 FORD, MUST SELL. Terms. Best offer. 3-[illegible]

100 CARS FOR SALE

PLIMLEY CAR CENTRE
"Where the Name is Your Guarantee Since 1893"

56 Hillman
4-Door Sedan, tutoned.
$1495

55 Austin
Also 4-Door Sedan, 4-cylinder, economy plus performance,
$1375

54 Zephyr
4-Door Sedan, custom heater, signals,
$1195

53 Austin
Somerset Sedan, fresh air heater, kiddy locks.
$845

52 Ford
½-Ton Panel.
$545

MANY MORE RECONDITIONED CARS TO CHOOSE FROM

Open 9 a.m. to 9 p.m.

PLIMLEY CAR CENTRE
2-9121

WOW!
12 Lloydwagens
SOLD
TRULY "THE" ECONOMY CAR LOWEST PRICE
$1497
FULLY EQUIPPED
10% DOWN

LATE TRADE-INS
56 VOLKSWAGEN, Leather seats, gas heater ... $1395
54 PONTIAC TUDOR Automatic, radio ... $1595
54 PONTIAC SEDAN, radio, tinted glass ... $1395
52 CHEVROLET Club Coupe ... $995
52 PLYMOUTH Sedan ... $895
50 AUSTIN A40 Station Wagon ... $295
50 AUSTIN A40, Drive away ... $225
49 METEOR SEDAN, good motor ... $395
48 MERCURY TUDOR heater ... $295

TRUCKS
52 FORD ½-ton P-U, heater, custom cab ... $795
48 MERCURY TUDOR, Black Body ... $295

ENSIGN MOTORS
Lloydwagen - Borgward
SALES SERVICE PARTS
2017 QUADRA ST.
OPPOSITE CURLING RINK
OPEN EVES PHONES-5-6413

36-40 to choose from
SMALL CARS

53 HILLMAN CONVERTIBLE Smart sports model ... $995
53 VANGUARD SEDAN Excellent all through ... $845
50 OXFORD SEDAN Near new motor ... $495
49 VAUXHALL 'E' SEDAN Shows good care ... $595
49 AUSTIN SEDAN Special pricing ... $395
51 PERFECT SEDAN Excellent value ... $495
47 AUSTIN SEDAN Nice appearance ... $495

NO DOWN PAYMENT
CREDIT TERMS AVAILABLE
FIRST PAYMENT MAY 15TH

"An Exclusive Telmac Service"
52 Consul, 51 Vanguard, 50 Prefect, 55 TR-2, 53 Hillman, 51 Jaguar, 54 Morris, 49 Vauxhall, 50 Renault, 48 Austin, 53 Hillman, 53 Austin, 51 Morris, 50 Vauxhall, 51 Consul, 52 Austin, 54 Hillman, 50 Austin, 50 Oxford, 51 Hillman, 54 Morris, 53 Austin Sports Convertible, 51 Vanguard Station Wagon

Remember—It's Telmac's aim to give every purchaser sound value and a car to be proud of

ALL LICENCED OF COURSE
"Buy With Confidence"

TELMAC
MOTORMARKET
844 Fort 5-8441
Open Until 9 p.m.

DOMINION MOTORS LTD.
STUDEBAKER—PACKARD
SALES—SERVICE—PARTS

53 STUDEBAKER Tudor ... $1,495
53 THAMES ½-ton Panel with windows ... $795
54 MONARCH power equip. ... $2,095
53 METEOR Sedan, A/T, R.&H. ... $1,345
52 CHEV Club Coupe ... $995
50 STUDEBAKER 2DR. RH, HT. ... $1,295
51 STUDEBAKER Sedan ... $895
51 FORD Tudor, OD sign ... $795
50 MONARCH Club Coupe, H. ... $745
50 PLYMOUTH Sedan, H. R. ... $595
49 CHEV Coupe, good ... $575

ENGLISH CARS
54 ANGLIA, new paint ... $695
50 PREFECT, very good ... $345

MECHANIC'S SPECIAL
51 CHEV Tudor, d. R. ... $395

NEW CARS
59 SCOTSMAN Ranchwagon ... $2,995
59 SILVER HAWK, V8 ... $3,295

MANY MORE TO CHOOSE FROM
Quadra at Johnson Phone 5-8913

MUST SELL 1948 FORD, $125; also 1947 Pontiac. Good motor, tires, with license, $150 or best offers. 4-8681.

1948 CHEVROLET 5-DOOR SEDAN. J. F. Bretenbach, 5634 Oldfield Road. Phone Keating 1R1G.

MUST SELL 1950 DODGE DE LUXE—Excellent condition. Best offer. 5-9734.

1951 OLDSMOBILE '98' 4d SEDAN. Part cash and terms. 5-9628.

100 CARS FOR SALE

VICTORIA Dodge-De Soto
Fully Conditioned SPECIALS

54 CHEVROLET
4-DOOR SEDAN, ECONOMICAL TRANSPORTATION
$1395

49 DODGE
REGENT CLUB SEDAN, WITH RADIO AND HEATER. VERY CLEAN.
$795

57 DODGE
CUSTOM ROYAL 2-DR HARDTOP, LOADED WITH EXTRAS. UNDER 4,000 MILES.
$3795

49 MERCURY
SEDAN, WITH RAD. AND HTR.
$595

56 STANDARD
10 SEDAN, IMMACULATE SMALL CAR.
$1095

55 CHRYSLER
WINDSOR V8 SEDAN, RADIO, HEATER, AUTOMATIC TRANSMISSION, POWER STEERING, BEAUTIFUL HOLIDAY TRANSPORTATION
$2395

57 PLYMOUTH
PLAZA 6 SEDAN, ONE OWNER, LOW MILEAGE.
$2295

57 DODGE
MAYFAIR V8 4-DOOR SUBURBAN, RADIO, HEATER, AUTOMATIC TRANSMISSION, POWER STEERING. LESS THAN 3,000 MILES. SAVE $900 AT
$3495

56 DODGE
REGENT V8 SEDAN WITH HEATER AND SPORTONE PAINT. REDUCED TO ONLY
$1995

55 CHEVROLET
DE LUXE V8 SEDAN WITH HEATER. GOOD BUYING AT
$1745

53 MONARCH
2-DOOR SEDAN WITH AUTOMATIC TRANSMISSION, RADIO, HEATER AND POWER STEERING
$1595

53 DE SOTO
6 SEDAN WITH RADIO AND HEATER. VERY NICE FAMILY CAR
$1495

54 DODGE
REGENT SEDAN WITH AUTOMATIC TRANSMISSION AND HEATER. WONDERFUL VALUE AT
$1395

52 BUICK
SUPER SEDAN WITH AUTOMATIC TRANSMISSION, RADIO AND HEATER
$1395

30-DAY EXCHANGE PRIVILEGE

6-MON. WRITTEN WARRANTY

NO TIME PAYMENTS TILL MAY 15

51 DE SOTO
SEDAN, WITH RADIO AND HEATER
$1195

52 PLYMOUTH
SEDAN, NEW PAINT AND VERY GOOD MECHANICAL CONDITION
$945

50 PONTIAC
5-PASS. COUPE WITH RADIO AND HEATER. ONLY
$795

OPEN UNTIL 9 P.M.

VICTORIA Dodge-De Soto
LIMITED
1061 YATES ST.
VICTORIA
PHONE 4-7196

QUALITY CAR SALES
Easter Specials

54 FORD Hardtop, 12,000 miles, Down ... $700
50 PONTIAC Automatic Sedan, Down ... $600
54 AUSTIN A40 miles Down ... $250
50 MONARCH 4-Door Sedan. Overdrive. Down ... $600
53 MERCURY Tudor Hardtop, automatic, power brakes, Down ... $750
54 PORSCHE Sports Car, Super. Down ... $1500 / $750
50 BUICK Special Sedan, Down ... $350
50 PONTIAC Sedan, 29,000 miles, Down ... $350
53 BUICK Roadmaster Hardtop, Down ... $350
54 FORD Customline, Power steering, brakes, Down ... $200
54 PONTIAC Sedan, Down ... $200
54 METEOR, Down ... $200
53 CHEVROLET Tudor, Down ... $150
48 STUDEBAKER Sedan, Real clean, Down ... $200
55 DODGE Sedan, R. H. Down ... $300
51 METEOR Convertible, Down ... $300
55 STUDEBAKER Champion Convertible, Down ... $150
51 STUDEBAKER 5-Pass. Coupe, Down ... $150
54 CADILLAC Fleetwood with $1,000 air conditioner. Full price $3,495
51 PONTIAC Sedan, Down ... $150
53 BUICK Sedan, Down ... $150

QUALITY CAR SALES LTD.
BERNIE NICHOLLS
1030 YATES 5-4622
Open Evenings to 9 p.m.

MUST SELL 1951 FORD TUDOR. Immaculate condition. What offers? 7-2435.

NOTHING DOWN, $38 MONTHLY. '47 Pontiac coupe, $195. Art's Car Sales, Burnside at Harriet.

100 CARS FOR SALE

YOU AUTO BUY NOW AT GLADWELL'S
FOR
LOWEST PRICES
HIGHEST TRADES
EASIEST TERMS

55 MERCURY Forder Automatic, two tone, seat covers, heater,
$1895
FULL PRICE

56 METEOR Sedan. Smooth V-8, spar tires, one owner, low mileage
$1595
FULL PRICE

56 PLYMOUTH Tudor, De luxe, radio, two tone.
$1795
FULL PRICE

53 PACKARD Sedan. Automatic, power steering, one owner.
$1775
FULL PRICE

53 MONARCH Sedan. High, light blue, radio.
$1295
FULL PRICE

55 DODGE Sedan, 6 cylinder, light green.
$1295
FULL PRICE

52 PONTIAC Sedan. Top car, excellent throughout.
$895
FULL PRICE

50 OLDSMOBILE Sedan. Compare this. It's a buy.
$775
FULL PRICE

51 FORD Sedan ... $395
49 CHEVROLET Sedan ... $395
49 METEOR Tudor ... $375
52 VANGUARD Sedan ... $350
50 PREFECT Sedan ... $175

70 CARS TO CHOOSE FROM

TRUCK SPECIALS
NEW '51 PICKUPS SPECIALLY PRICED

56 MERCURY Pickup, long wheel base, 6-cylinder, canopy ... $1495
55 MERCURY Pickup ... $1295
49 FORD Pickup ... $495
53 GMC Panel, good appearance, good condition ... $895
54 PONTIAC Sedan Delivery ... $1350
54 PONTIAC Sedan Delivery ... $1295
57 METEOR Sedan Delivery ... $2095

GLADWELL MOTORS LTD.
4-7911 Pandora at
2-2111 Quadra
MERCURY - LINCOLN METEOR

BUSINESS BOOMS
THERE MUST BE A REASON!
Compare Our Cars, Trades and Terms
BUY YOUR CAR WITH CONFIDENCE!
CHECK THE CARS WE SELL YOU'RE WELCOME ON OUR LOT

56 CONSUL Sedan ... $1495
54 CHEV. Sedan, automatic, radio, heater, 29,000 miles ... $1445
51 PONTIAC Automatic radio heater ... $945
52 MERCURY Club Coupe, automatic, radio, heater ... $1295
52 PONTIAC 6-Passenger Coupe, automatic, radio, heater, new motor ... $1095
53 ZEPHYR Sedan ... $995
50 PLYMOUTH Sedan ... $645
50 PONTIAC Sedan ... $695

ENGLISH CAR CENTRE
EXCLUSIVE BRITISH FORD DEALER
YATES AT COOK
Phone 5-3421 Open 9 to 9

CRABB'S AUTO SALES
NEAR THE ROUNDABOUT
863 Gorge Rd. E. 4-2146
Good "Election"-Buys

Morris - MG - Wolseley
Sales and Service
BRITISH MOTORS LTD.
2643 Douglas St. 5-1843
Eves. Trevor Woodruff 4-2089

100 CARS FOR SALE

NATIONAL MOTORS
EASTER PARADE OF USED CAR VALUES

57 FORD Custom "300" 2-Door, air cond., signals, custom trim, A-1, Only ... $2295
57 FORD Ranchero, air cond., 6 cyl., tutone, custom trim, A-1, Only ... $2245
57 FAIRLANE 4-Door Sedan, 6 cyl., radio, heater, tutone, Only ... $2695
56 METEOR Niagara 4-Door Sedan, H. ... $1795
56 PONTIAC 4-Door Sedan, 6 cyl., heater, 1 owner ... $1995
56 FAIRLANE 2-Door, heater, radio, 312" motor, A-1 ... $2195

Fresh Stock Daily

56 PLYMOUTH Sedan, air cond., signals, tutone, automatic trans. ... $1995
56 FORD Tudor Sedan, heater, signals, tutone paint ... $1795
56 PREFECT Sedan, heater, signals ... $1095

Lowest Prices More For Your Trade

55 OLDS 88 4-Door, A-1 cond., fully powered, radio, heater, automatic ... $2895
55 MONARCH Sedan, tutone, heater, signals ... $1995
55 FORD Sedan, heater, signals, A-1 ... $1595
54 DODGE 2-Door Sedan, heater, signals, A-1 ... $1395
54 PONTIAC 4-Door, heater, signals, automatic ... $1395
54 PONTIAC 4-Door Sedan, heater ... $1195
53 BUICK Roadmaster Sedan, fully powered, radio, heater, automatic, A-1 ... $1895
53 DE SOTO Hardtop Tudor, heater, automatic, power steering ... $1795
53 CHEV. Bel Air Sedan, radio, heater ... $1295
53 OLDS 88 Hardtop 2-Door, radio, heater, automatic, tutone paint. Very clean ... $1795
52 FORD Sedan, radio, heater ... $895
52 METEOR Sedan, heater ... $795
52 AUSTIN Sedan, heater, A-1 ... $695
52 CHEV. 2-Door Sedan, radio, heater, A-1 ... $1095
51 FORD Tudor Sedan, heater ... $795
51 FORD Sedan, air cond., A-1, 1 owner ... $895
51 MONARCH 4-Door Sedan, heater, radio ... $795
50 MONARCH Sedan, radio, heater, overdrive ... $795
50 HILLMAN Sedan, heater ... $295
50 MORRIS MINOR Convertible ... $275
50 AUSTIN Sedan, heater ... $295
49 PLYMOUTH Sedan, heater ... $395
49 FORD Sedan, radio, heater ... $495
49 MONARCH Sedan, heater ... $495

LOWEST TERMS BY CANADA'S MOST USED TIME PAYMENT PLAN
IAC MERIT PLAN

No Payments Till May 15
48 MERC. Sedan, heater ... $195
47 KAISER Sedan, heater ... $95
41 PLYMOUTH Sedan, heater ... $95

More To Choose

Truck Clearance
46 CHEV. 1-Ton Panel, good ... $295
47 FORD 2-Ton Flat Deck, good ... $595
49 CHEV. 2-Ton Flat Deck, good ... $745
51 MERCURY ½-Ton Pickup, heater ... $795
53 STUDEBAKER ½-Ton Pickup, H. ... $695
56 MERC. ½-Ton Pickup, H. D. frame ... $1595
56 I.H.C. 4-Ton Box, Hoist, Tops ... $3995

819 Yates 848 Yates
Open Evenings
Ford - Edsel

6 SPECIALS
40 CHEVROLET Sedan ... $165
42 CHEVROLET Sedan ... $195
47 OLDSMOBILE '98' Coach ... $395
49 AUSTIN A-40 Sedan ... $295
47 DODGE Sedan ... $345
49 VANGUARD Sedan ... $345
SERVING VICTORIA 40 YEARS

Masters Motors Ltd
Showroom 910 Fort
812 View Street Phone 5-3941

NO DOWN PAYMENT
ART'S CAR SALES
OPPOSITE AT HARRIET 5-8033
40 AUSTIN A-40, GOOD CONDITION. Phone 2-4231.

100 CARS FOR SALE

ESQUIMALT SERVICE
CORNER ADMIRALS AND ESQUIMALT ROAD
COME ALL YE Bargain Hunters

54 MONARCH Lasesne Sedan. Everything powered even the seats. Bring your magnifying glass and look for a mark on it ... $1995
52 CHEV. Sedan. Radio, heater. Guaranteed perfection ... $1095
53 FORD Tudor, stock owned car ... $1195
56 CHEV Pickup De Luxe cab ... $1445

10% DOWN
OR YOUR PRESENT CAR on a 24-Month Contract
3-5651 3-5651

REGAL MOTORS LTD.
54 CADILLAC Sedan ... $3,395
53 CADILLAC Sedan ... $3,850
54 FORD Crestline Sedan, automatic, power steering, R. H. ... $1,545

SALE
49 Monarch Sedan $199
50 Plymouth Tudor $329
51 Pontiac Tudor ..$489
51 Dodge Sedan $499
TRADE UP — TRADE DOWN
847 Yates Phone 2-7411

53 FORD Tudor, radio, heater ... $1,095
52 MONARCH Tudor, radio, heater ... $1,095
Several Others to Choose From
MIDTOWN AUTO SALES LTD.
945 YATES 9-2241

NO DOWN PAYMENT
630 Gorge Rd. Auto Sales
"KWIK KASH 4 KARS"
Across From Mac's Java Cup

NOTHING DOWN, $60 MONTHLY. '53 Ford, automatic, $1,195. $47 monthly. '51 Monarch, automatic, $695. Art's Car Sales, Burnside at Harriet.

NOTHING DOWN, $47 MONTHLY. '54 Hudson Jet, $995. $39 monthly. '46 Cadillac, $595. $31 monthly. '48 Dodge, $295. Art's Car Sales, Burnside at Harriet.

'51 CHEV 4-DOOR—RADIO, HEATER, perfect condition. $195 cash, take over payments. 5-6501.

1955 DODGE MAYFAIR V-8. $1,595. Closest offer or will accept older car. Phone 2-2406. 3270 Doncaster Drive.

'56 CHRYSLER, FULLY EQUIPPED, twin speakers, $2,600; small car considered. 3-6356, after 6 p.m.

1941 DE LUXE CHEVROLET SEDAN, good condition, best offer. Phone 3-2283 after 5.30.

1930 FORD FORDOR, IN GOOD shape, whitewalls, heater, must sell. What offers? 3-6203.

101 TRUCKS & TRAILERS

HI LO - HI LO - HI LO
See the largest stock of quality guaranteed mobile homes on Vancouver Island. Ask to see the factory's written warranty. We've got 25' 40' 28' 10' wide, 45' 10' wide, 12' with bathroom, 22' travel size.
HI LO TRAILER SALES
7 miles north of Victoria on New Highway. Phone 4-2114. Mobile homes shown Sunday afternoon by prior appointment only. Some Trailer Supplies—Propane Gas

FLEETWOOD
Here now! 37-ft. 3-bedroom Mobile Home, colored fixtures. Luxury at a low, low price.
TRIANGLE SERVICE STATION AND TRAILER SALES LTD.
Ph. 4-3625 Eves. 4-8458
2301 Douglas Street, Victoria.

4 KBS-10 HEAVY DUTY TRUCKS 1100GB, 14-ply tires. Chevrolet 3-ton dump truck, $975. International flat deck, $295. Ford 3-ton dump truck $850. 3475 Quadra.

1950 ½-TON CHEV. PICKUP, long box. Price $1,200. Phone 4-8146 days, 5-1708 nights.

1952 G.M.C. ½-TON PICKUP, completely overhauled, $650. 4-9624.

FOR SALE—27-FT. FACTORY-BUILT house trailer. Phone 9-3360.

102 PARTS, TIRES and ACCESSORIES

Your Car's "Heart" is the "BATTERY"
For a strong, sure start every time get an "ACME"
6-VOLT EXCHANGE $11.50
12-VOLT EXCHANGE $19.00
FRANCIS BATTERY & TIRES LTD
RETREADING SPECIALISTS
1413 Quadra Street Phone 2-7032

TAYLOR'S TIRE SERVICE
RECAP AND SAVE MONEY
GOOD USED TIRES FROM $5.00
616 Pandora Ave. Phone 2-7822

WRECKING 1949 NASH AMBASSador. 1954 Ford 4-Door. 1950 Vauxhall. Sandy's Auto Wrecking, 1023 View St. 5-4478.

GOOD USED CAR AND TRUCK parts. David Auto Wreckers. 2-9879. 526 David Street.

SLAMEN'S AUTO PARTS 2233 Douglas. Used parts for cars and trucks. 3-8041.

AL'S AUTO WRECKERS BAY AND Dundas. 3-8233; evenings 4-6377.

103 AUTO REPAIRS and SERVICE

DOTTY'S CAR PARLOR
Steam cleaning motors 3-9614

FAST, TOP-QUALITY RADIATOR repairs. Body work and painting at Morrison Chevrolet Oldsmobile Ltd., Yates at Quadra. Phone 4-1196.

EXPERT BODY WORK, TUNE-UP, alignment and brake repairs. Victoria Dodge-De Soto Ltd., 1061 Yates. 4-7196.

MOONEY'S AUTO BODY SHOP 1437 Douglas. Complete collision repairs, painting, etc.

105 AUTO FINANCING and INSURANCE

Automobile Financing
Auto Loans
Monthly instalment plan financing of automobiles, household equipment, stoves, furniture and commercial equipment.
Money saving rates on direct auto loans. Life insurance up to $1,000 at no extra cost. Generous terms. Quick decision.
Island Finances Limited
1112 Broad Street Phone 5-6833

AUTO FINANCING
Custom Finance Ltd.
Private or Dealer Rates
1012 Douglas St. Phone 5-1408

105 AUTO FINANCING and INSURANCE

CAR BUYERS!
Our Low-Cost Financing Plan will help you make a better deal. See us for details now BEFORE you buy.
A. M. TAYLOR SPITTAL
821 FORT STREET

107 CARS and TRUCKS WANTED

CARS WANTED!
Good clean used cars of all types urgently required. Spot cash! No haggling!
Dominion Motors
1316 Quadra St. Phone 5-5612

QUADRA AUTO SALES
PAYS TOP CASH for CLEAN CARS
401 YATES PHONE 3-8537

PHONE
BEFORE SACRIFICING
MAYNARD'S AUCTIONEERS
Cash or Consignment
4-1921

LET US SELL YOUR CAR FOR you! Quick results at Thrifty Motors, Quadra at Pembroke. Phone 5-4845.

CASH FOR CARS AT ART'S BURNSIDE AT HARRIET—3-8303

115 MOVING and HAULING

YOU-DRIVE TRUCKS
Pickups, panels, 1- and 2-ton moving vans with ramp and rear doors, fridge dolly. Platdecks and dump truck. Only personal driver's licence required.
TILDEN RENTS ALL
Types of Cars and Trucks
855 Douglas Street 3-2131

116 HOTELS

Ritz Hotel, 710 Fort St.
FURNISHED APARTMENTS AND BOARD — 3-1021
Elevator Service Permanent Transient

GLEN COURT HOTEL
27 a-Week Up 707 Blanshard St.
Phone 3-9080, 5-4774
Under New Management

BEVERLEY HOTEL
A city centre, moderate rates, transient and permanent guests, housekeeping rooms, TV in lounge. 744 Yates. Phone 4-0611.

THE GLENSHEIL, 808 DOUGLAS—A residential hotel providing every comfort for elderly people. 3-4164.

120 ROOM and BOARD

LARGE FRONT ROOM WITH PRIvate bath, ground floor, also single room. Excellent English food. Overlooking beautiful Beacon Hill Park, two minutes walking city centre. Congenial surroundings. Available April 15th. Gilmorey House, 336 Douglas. 3-1763.

LADIES SEEKING HOME CARE—Sea Terrace Lodge offers elderly and infirm ladies tray service and devoted care. Home-like food and surroundings. 3-2681.

ATTRACTIVE ROOM FOR LADY. Excellent meals, tray service. 895 Rockland ave. 4-2795.

RETIRED MAN, NON-SMOKER OR drinker wishes room in private home with one hot meal. 3-8918.

YOUNG MEN OR WOMEN BOARDers for double rooms. Apply 1048 Princess. 3-2055.

ROOM AND BOARD FOR 2 MEN, sharing; luxurious surroundings. Central. 3-2704.

WELL-FURNISHED ROOM, WITH full board. Close to bus, park and beach. 1745 Lillian Road. 3-2816.

RETIRED GENT OR LADY. First-class board. Private home. 2-8339.

BY WEEK OR MONTH, EXCELlent board, hot and cold water, in well-furnished room; TV. 3-8437.

WARM AND INVITING ACCOMMOdation, enjoyable meals; from $75. 3-6254.

CHAIOMYLE, 1037 CRAIGDARroch. Hot and cold water. 3-9031.

LOVELY NEW HOME. ALSO nursing care, try service. 8 3341.

ROOM AND BOARD, YOUNG MAN $15 weekly. 1138 McClure.

ROOM AND BOARD, SINGLE OR double. Working men. 4-8359.

NEWLY DECORATED BOARD, care. Elderly person. 6-8 p.m. 4-5365.

ROOM AND BOARD FOR YOUNG lady; TV. 4-4458.

121 ROOMS TO RENT

BY THE WEEK OR MONTH, REAsonable rates with hotel service, James Bay Hotel, 270 Government Street.

SLEEPING ROOM, SUIT 2 OR 3 men. Sailors preferred. 738 Humboldt.

NICELY FURNISHED BED-SITTING room, modern apartment, close to park, bus and stores. 940. 2-0168.

NICE COMFORTABLE SLEEPING room. Close to town. Phone 2-8217.

SLEEPING ROOM, COMFORTable, working man. $25. 125 Empress. 4-2988.

ESQUIMALT, SLEEPING ROOM. Phone 2-4528 or 3-8003.

BRIGHT BEDROOM, BUSLINE, Oak Bay. Home privileges. 2-3040.

125 HOUSEKEEPING ROOMS TO RENT

$36 MONTH—2-ROOM SUITE, SUITable for working couple. Modern appliances. Apply 1010 Richardson Street, between 7 and 8.30 p.m., April 2.

JUBILEE AREA — WARM BRIGHT room, use of refrigerator and washer. Reasonable. 3-3461, before 4 p.m.

$26.50 — CEDAR HILL-DERBY. Large front, lower, furn. bed-sitting. Reliable. Working man. No bedding. 5-1585.

THREE ROOMS, BASEMENT, NEW, tk. decorated, automatic hot water heated. Near Hillside and Quadra. $30 gas stove included. 5-5935.

2 SINGLE ROOMS, SINK, ELECtric range, fully furnished. $25 each. 5-3068.

LARGE WARM ROOM, REASONable rent. Linen. Beacon Hill. 3-6668.

2801 GOVERNMENT, VACANT now. Bright, 2 rooms, unfurnished. 5-3067.

LARGE LIGHT HOUSEKEEPING room. All found. Middle-aged woman preferred. 1258 Yates.

FURNISHED, NICE CLEAN ROOM, near Jubilee. 3-3581. 1623 Richmond.

ONE LARGE ROOM WITH KITchenette. All found. Man preferred. 1256 Yates Street.

WELL FURNISHED BED-SITTING room, electric appliances. 214 Moss Street. 5-1739.

FRONT GROUND FLOOR; FURnished. Weekly or month. 1034 McClure.

LARGE FURNISHED HOUSEKEEPing room. Linen supplied. Walking distance. $30. 4-7850.

PIRWOOD LODGE, 908 COOK — Bed-sitting rooms, also housekeeping rooms, all found, central. 3-3481.

HOUSEKEEPING ROOM FOR rent. 736 Cormorant. Phone 5-2763 or 5-4369.

BRIGHT 22x12 ROOM FOR 2. Christian men. Walk-in storage cupboard. Refrigerator if desired. 4-8261.

QUIET, CLEAN, COSY CLOSE IN. Weekly or monthly. 2-0126.

CLEAN WARM HOUSEKEEPING room. Phone 5-7190 after 5 p.m.

ROOM, SINK, CABINETS, RANGEette. Close in. Refined lady. 3-4695.

LARGE ROOM FULLY FURNISHED bed linen included. 3-5873.

FURNISHED HOUSEKEEPING FOR ladies. $25. 1128 Richardson.

FRONT ROOM, ALL FOUND, SINK and refrigerator. 1157 Johnson.

126 HOUSEKEEPING ROOMS WANTED

WANTED — FURNISHED HOUSEkeeping room for couple. Victoria Times Box 401.

GRAND HOME HUNTS
In the classified section today! Whatever your home needs, fill it by reading the Classified ads.

127 FLATS and APARTMENTS TO RENT FURNISHED

LOW WINTER RATES
At the San Sebastian and Victoria Courts, Gorge Road, two miles from the city centre on one route. Rates by the week. Everything supplied except food, including maid service once a week. San Sebastian, 3-9832. Victoria Court, 4-9432.

COMFORTABLE APARTMENT home offered to refined lady, $60.00, on share basis by cultured widow. Reading slightly restricted life. No housework or nursing responsibilities. Reply Victoria Press, Box 9157.

$50 MONTH—2-ROOM SUITE, SUITable for working couple. Modern appliances. Apply 1010 Richardson Street, between 7 and 8.30 p.m., April 2.

DOUGLAS DISTRICT
Three rooms and bath, Vacant. 15th. Rent $40. Phone 4-9365. Financial Survey Ltd., 1324 Government Street.

2-ROOM BACHELOR SUITE, FULLY furnished, everything included. 2-8196 all day Sunday, after 6 p.m. weekdays.

TWIN CEDARS, 1380 NEWPORT, Oak Bay, near beach, 9th. Suites, rooms, kitchens, private baths. Reasonable weekly rates. 3-5411.

2 AND 4-ROOM SUITES. CHILdren welcome. Island Auto Court. 5-3[illegible]

BETWEEN-SEASON RATES. CLOSE to park, shops and ferries. Thunderbird Motel. 5-4761, 4-0622.

THREE-ROOM SELF-CONTAINED suite, gas range. Phone 3-2946 after 3 p.m.

2-ROOM SUITE WITH REFRIGerator. Young people preferred. 3-9712.

SEMI-FURNISHED SELF-CONtained 3-room suite, all utilities supplied. $60. 3-5091.

PARTLY FURNISHED 2-BEDROOM suite. Newly decorated. Electric stove. $75. Apply 1425 Fernwood.

CLEAN 3 ROOMS, FRIG., WASHER, heat. 1070 Davie. 3-7266.

3-ROOM FURNISHED SUITE, $55 monthly. 27 San Jose. 2-4875.

CLEAN, BRIGHT TWO-ROOM suite. 1884 Johnson.

129 FLATS and APARTMENTS TO RENT UNFURNISHED

"UNSURPASSED VIEW"
De luxe five-room suite situated in the Rockland district and consisting of a spacious living room with fireplace, full-sized dining room and a well-equipped kitchen with ample cupboard space. The large master bedroom leads off the entrance hall as does the second bedroom or den which is equipped with wall-to-wall carpeting and a built-in studio couch. French doors from the living room lead to a private sundeck with an outstanding view of sea and mountains. Adults only. Available on lease at $125 per month.
Contact Rental Dept.,
KER & STEPHENSON LIMITED
4-4121 or 3-3770

MARINE OAKS
1725 BEACH DRIVE
$300 per month—Seafront; very spacious ultra modern suite; 2 bedrooms, split-level living room; smart dining room, 2 bathrooms and den, swimming pool.
BROWN BROS. AGENCIES LTD.
1125 Blanshard St. 4-0741

PACIFIC SHORES — One-bedroom suite, first floor, nice outlook; new building, elec range and fridge $95

ONE-BEDROOM SUITE, 1002 Fort St., Heated — $85

LUXOR MANOR, Fairfield — Two-bedroom suite, Elec. range and fridge ... $110

MARINE OAKS, Beach Drive—Two-bedroom suite, built-in range and fridge, Elevator ... $150

QUESNEL APTS. — Bachelor suite, Jubilee area, Range and fridge $60

BROWN BROS. AGENCIES LTD.
1125 Blanshard St. 4-0741

ESQUIMALT — SELF-CONTAINED 4-room semi-basement suite. Private entrance and bath. $83 per month including electricity and hot water. Steady, reliable people required, with good references. Phone Sunday after 3, 4-9549.

BACHELOR SUITE, $70. 1-BEDROOM suite, $80. Just completed. Unlimited hot water and heat, excellent view, modern electric stoves and refrigerators. 4-6863 after 5 and weekends. 3-1371 weekdays. 1030 Terrace Ave.

939 JOHNSON, 3-ROOM, SELF-CONtained, $67.50; 932 Store St., Ladies only, front-room apartment, $45; also Sooper, $25. Apply C. G. Owen, 939 Johnson, 3-9353 before 5 p.m. weekdays.

3498 LOVAT AVE., 3-RM APT. Elec. stove and frig. Laundry facilities. Heated. Vacant. $57.50 per mo. See Mrs. Benn on premises. Pemberton, Holmes Ltd., 1002 Government St., phone 4-8124.

ESQUIMALT RD. MODERN 4-RM suite. Fridge and range included; walking distance. References. Adults. $75. 5-8475, between 5 and 7 p.m.

AVAILABLE APRIL 1. BASEMENT suite, 308 Uganda, kitchen, living room, bedroom, bathroom in good shape. Good district. Hot water and oil heat furnished. Call 4-7762.

AVAILABLE MAY 1—LARGE 3-room semi-basement suite. Refrigerator, electric stove. Laundry and storage facilities. 1060 Southgate at Cook. 5-6024.

AVAILABLE APRIL 15. FAIRFIELD district, modern suite, kitchen, dining, living room, 2 bedrooms. $75. Adults only. Phone 2-1008, 6 to 8 p.m.

$55—UPPER, HEATED, CLEAN 3-room suite and bathroom. Near Oak Bay Ave. and Richmond. One child accepted. Call McCandless Realty, 3-6111 or 5-5855. 620 Fort.

AVAILABLE IMMEDIATELY. BIDEby-side duplex, electric range and refrigerator, oil heat, modern. Rent $70. 816 Colville Rd. Equimalt. Phone 5-4138 after 5.

FINEST MARINE VIEW MONT modern 2-bedroom suite in Oak Bay. Adults. Rent $135. Please phone Mr. Ollmer at Swinerton & [illegible]. Res. 4-6683.

GROUND FLOOR 4 ROOMS, BATH up; cabinets, oil heat. Character steady, reliable adults. $65. Vacant May 1. 1033 Amphion. 3-5826.

QUADRA-FINLAYSON DISTRICT. Lower duplex. Living room, bedroom, kitchenette, bathroom. $70. 3-5295.

CATHEDRAL DISTRICT — QUIET block. Lakebedroom, self-contained, ground floor. Gas range and frig. $65. 4-3846.

CABIN 8 ROOMS AND SHOWER, rent, stove heat supplied, garage. $50. Vacant April 15. Phone Keating 2R1W after 6 p.m.

FAIRFIELD DISTRICT — 4-ROOM self-contained suite, heat and water supplied. $65. 1121 Woodstock. 5-7281.

SELF-CONTAINED APARTMENTS from $60 up per month. Phone or call at The City Brokerage, 1018 Blanshard. 4-5912, 4-5916.

MODERN SELF-CONTAINED 3-roomed suite. Heated, electric refrigerator and range. $65. Phone 4-1843 or 9-1198. 1522 Broad Street.

NEAR BLDGS. NEW BACHELOR de luxe, ground floor. Private entrance. The City Brokerage. 4-5916 or 4-5905.

355—BULLWOOD PARK, 3-BEDroom private apartment over store. A-1 condition. Possession May 1st. C. S. Montague Co., 4-9316.

2 NICE WARM RM. BATHROOM, elec. parlor furn., heat, light, included. $40 single; $65 double. 1131 Rockland. 4-2861.

UPPER APARTMENT — HEAT, light, water supplied. $60. 1377 Grant St.

TWO-ROOM SUITE WALL BED. Good location. Phone 5-6673 evenings or weekend.

$75. 2—BEDROOM SELF-CONtained suite stucco block. Walking distance. Adults only. 3-3437.

SELF-CONTAINED 4-ROOM SUITE. Private entrance, 1 child only. $40. 2-1296.

4-ROOM SELF CONTAINED suite. Gas range and heat. 3-2146 after 5 p.m.

BEDFORD APARTMENTS, FOCHroom, self-contained, modern suite. Gas range. Phone 4-4248.

3 LARGE ROOMS, MAIN FLOOR. 2 or 3 bedrooms; utilities included. Now vacant. $95. Phone 2-8842.

129 FLATS and APARTMENTS TO RENT UNFURNISHED

2 BEDRMS, OIL HEATED, ELECtric kitchen, carpets, central. 4-0320.

2 ROOMS, BRIGHT AND CLEAN. Suit quiet couple. 3-2583.

OAK BAY, SELF-CONTAINED 3-room suite. $75. 4-7257.

BACHELOR APT., 655 FORT, SUITE 3. Phone 5-6279.

3 ROOMS, PRIVATE BATH, UPstairs. $35 monthly. Adults. 5-4364.

THREE-ROOM UPPER DUPLEX. Electric range. Adults. 189 Bushby.

3-ROOM SELF-CONTAINED SUITE. April 15. 3-3208.

SUITE, MODERN APARTMENT, near St. Joseph's. Adults. 3-8717.

5—ROOM APARTMENT, PRIVATE bath; $75 month. 5-2785.

APARTMENTS WANTED

WANTED — UNFURNISHED SELF-contained warm 3-room suite. Elderly couple. Permanent. Large living room. $65-$70. Phone 4-9141.

WANTED — SMALL FURNISHED suite, self contained middle-aged couple. Victoria Press, Box-583.

HI! LANDLORDS. WE SUPPLY tenants free. Rentals Unlid. 3-3344.

133 HOUSES TO RENT FURNISHED

Exceptionally nice
OAK BAY HOME.
Fully furnished, 4 bedrooms, 2 bathrooms, L-D, den. 1st May for 6 months. $150 monthly.
Mr. Rapsont, 4-6124; eves. 3-7039.
PEMBERTON, HOLMES LTD.
1002 Government St.

NEAT 3-ROOM MODERN UNIT IN side-by-side duplex, living room, one bedroom, kitchen and bathroom, electric stove, electric heating. 119 Dallas Rd., $50 a month. 9-1063.

THE PRIORY PARKLANDS. FURnished residences for retired people, couples or single. 301 Goldstream Avenue, Langford. Phone 8-1322.

FURNISHED COTTAGES. COLwood Motor Court. 8-1323.

FOUR-ROOM COTTAGE. Phone 9-2772.

2-ROOM FURNISHED COTTAGE. Suit gentleman. 1198 Oscar Street.

133 HOUSES TO RENT UNFURNISHED

OBED AVENUE — NEWLY DECOrated four-room stucco

145 BUSINESS OPPORTUNITIES

MODERN 4-PLEX

Just reduced to sell. See 1860-66 OAK BAY AVENUE. Two 3-bedroom two 1-bedroom self-contained suites. Self-operating. Sound investment in this location now.

$31,500

Might take bungalow to $12,000 in trade. To view call PHIL SIMPSON, 2-7276 any time. Town & Country Homes Ltd.

Boat Rental Business Where The Big Fish Bite

business that is a money-maker. The boat building, moulding and repair dept. could be expanded enormously. An attractive 5-rm. suite for owner plus small cottage. Owner retiring. See us for full particulars.

Asking $63,000. About half cash.

G. H. Naylor, res. 5-3094
F. N. CABELDU LTD.
1312 Broad St. 3-7174

DUPLEX UP AND DOWN

Separate heating and entrances. 2 garages. Revenue $110 per month. One unit available.

$7950

$1,500 down. Full price
Jim Ransom, 3-1183. Res. 5-6614.
BROWN BROS. AGENCIES LTD.
1126 Blanshard St.

UPLAND RESORT

$35,250 — $28,850

LOCATION: Close to rapidly-growing community and Provincial Park.
LAND & BUILDINGS: Consists of 25-ft. waterfrontage at $25,250 or 16-ft. waterfrontage at $28,850. Four modern fully-furnished studio units.
BOATS & EQUIPMENT: Eleven boats, concrete launching ramp, mower, winch, tackle.
POTENTIAL: Seafront units could be increased to 24 or 32 units. Full development. Boat rentals and storage, tackle sales could be increased.
Half Cash Required.
G. Jessop, 2-3101. Res. 5-1467.
HARRY FOSTER LIMITED.

COFFEE SHOP, DOWNTOWN, OFF Douglas Street. Ideal man and wife operation, good hours, closed Sundays. Priced at only $2,500 for quick sale. Phone right away Karl Ogilvie, Northwestern Securities of Victoria Ltd., 3-6741 or 3-6115.

FOUR-SUITE APARTMENT BLOCK, close in, showing excellent returns, to trade for bungalow and cash. T. Mulier, 3-3477 or office, 3-6304. Frank A. Martin Agencies Ltd., 1114 Blanshard St.

147 EXCHANGE REAL ESTATE

TRADE

"LITTLE FOR BIG"

CLEAR TITLE. 2-bedroom, no-basement bungalow in a nice residential area and in immaculate condition, to trade for an at least 2-bedroom new-type bungalow or a good modern one with a basement. Your chance to end up with cash in hand and a small house to live in or rent. Call BILL HODGSON NOW at 3-6741 or 2-6363 and get all the details. Northwestern Securities of Victoria Ltd.

Are You Overcrowded?

OAK BAY 3-bedroom home. Basement. Oil-O-Matic heating.
TRADE FOR 4 ROOMS

TOO FENCED IN?

Royal Oak 1¼ acres. 4-room stucco bungalow. Oil-O-Matic heating.
TRADE FOR CLOSER IN.

3 BEDROOMS FOR 4

Esquimalt older 4-room semi-bungalow. Basement, furnace, and some cash.
TRADE FOR 4 BEDROOMS.
Alex Pace, 3-6791 or 3-1594.
Northwestern Securities of Victoria Ltd., 631 Yates St.
"If you'll trade, see Pace."

EXCHANGES

1. Excellent waterfront property. 6 miles out, for 3-bedroom bungalow near city.
2. 4-bedroom bungalow in Jubilee area for smaller country property.
3. 5-acre farm at Brooks for bungalow near Langford or Brentwood.

Please call Mrs. Johnston of
Northwestern Securities of Victoria Ltd., Bus. 3-6741, Res. 2-3655.

HAVE YOU?

A home, car, or boat for exchange or down payment on a going garage up-island with 3-bedroom living quarters and additional revenue property? If interested, call
J. C. JEFFERY
2-2734 3-6741
Northwestern Securities of Victoria Ltd.

TRADE FOR SOOKE

6 rooms plus older-type bungalow. New roof this year. Large lot zoned for apartments. Walking distance. Will trade for 4-rm. bungalow. PRICE $6,950.
Eves. call 2-7081 or 4-7308
ALFRED CARMICHAEL & CO. LTD.
1218 Broad Street 4-7141

ALBERT HEAD — 10.7 ACRES. Barn, dairy and am. house, $10,500 or 5½ acres, sea view and 3 rooms, $17,650. Will consider giving business or trade with living quarters. Ruth E. Hutcheson, 4-3318, 3-3436. C. N. Montague Co.

TRADE SEA-VIEW

Lot in Campbell River facing Quadra Island, across from High School, value $1,300, as down payment on house or lot of equal value. Mollett Realty Ltd., 2-7514, 2-0732; res., 2-1615.

HAVE 1½ ACRES IN FRASER Valley on Trans-Canada. Will Trade as down payment lot 3 or 3-bedroom home. Phone 4-0379.

GOOD VIEW PROPERTY ON Malahat highway suitable for auto court and coffee shop. 3-1812.

WILL TRADE GOOD VIEW PROPERTY on Malahat highway for late model car or pickup. 3-1812.

148 LISTINGS CANCELLED

"INVESTOR"

I have client who will buy 2 rental houses. Prefers basement homes and under $10,000. Call Homer Smith, 3-6741 or 4-2180.
NORTHWESTERN SECURITIES LTD.

1380 HASTINGS ST. SOLD BY Cliff Green of Western Homes Ltd. I need listings. Are you thinking of selling? Phone call 2-2157 anytime.

4034 GLANFORD AVE. IS NOW off the market.

149 LISTINGS WANTED

27 SALES IN MARCH

A sale every working day by Victoria's largest all-male Real Estate selling organization. Discuss the sale of your home with us before you put it on the market.

5 SALES IN 7 DAYS

If you are having difficulty selling your home let us discuss it with you. We guarantee action.

Phone Bus. 3-2458
J. Pelton, Res. 4-2784
A. Paterson, Res. 3-7903

Byron Price Realty

1314 QUADRA ST. 3-2458

LIST WITH SAANICH REALTY for fast, courteous service. Mr. Duncburn, 2-1158. Eves., 2-5094.

149 LISTINGS WANTED

YOU WILL HAVE JUST ONE QUESTION after listing your home, revenue property or building lot with us for sale. WHY DIDN'T WE THINK OF THIS FIRM BEFORE? Fast, efficient, and courteous service to assist in the sale of your property. Phone 3-6701 at any time. Morey & Johnstone, Real Estate, 3244 Douglas St.

YOU WILL HAVE JUST ONE QUESTION after listing your home, revenue property or building lot with us for sale. WHY DIDN'T WE THINK OF THIS FIRM BEFORE? Fast, efficient, and courteous service to assist in the sale of your property. Phone 3-6701 at any time. Morey & Johnstone, Real Estate, 3244 Douglas St.

150 HOUSES FOR SALE

RANDALL'S LTD.

Ranch Style

$3000 DOWN

New home in lovely location. 6 rooms featuring large living room, spacious dining area, cabinet electric kitchen, utility room with tubs, 3-large bedrooms all closets have folding doors, attached garage, oil heating. Move into this home any time.

$13,650

Price

NEW-NHA

$2240 DOWN
NO EXTRAS TO PAY FOR

Six-room bungalow in high location of good-sized bedrooms; nice living room, full high basement, fully insulated. Close to schools and stores. Payments $73 per month. Full price

$13,600

DUPLEX UP AND DOWN

Close to Jubilee. $1,000 down. Owner has 4 rooms, and bath down. Four rooms and bath up, rented at $75, ranges and heaters included. Taxes only $128. Suites neat and clean, nicely furnished. Balance carried at $75 per month.

Price $8900

OAK BAY LANSDOWNE

High and beautiful location, three-year-old rancher. Three large bedrooms, thru hall, living-size living room, view windows, cabinet kitchen with nook, vanity, Pembroke bath, utility room with tubs, full basement, oil heat, drive-in garage, modern throughout, to assume mortgage $69 per month, principal and interest.

$18,900

For information on four above please call Mr. Davis eves. 4-8614 or Mr. Lavender, eves. 4-2181.

ELK LAKE 3 BEDROOMS

Lovely ranch-type cedar shake bungalow, large living room with fireplace, spacious cab elec kitchen with dining area, utility room and furnace room, oil hot water heating, carport, half acre of landscaped grounds with good view of lake.

$13,650

CITY 8 ROOMS

Older-type home on two lots, new siding and new roof, needs some decorating. A

$6300

bargain at
On two above please call Mr. Sudbury, eves. 6-1906.

NEW 3 BEDROOMS

$11,300

Lovely stucco bungalow, large living room with fireplace, dining room, thru hall, beautiful cab elec kitchen with dining space, 3 bedrooms, Pemb bathroom, full basement with Oil-O-Matic heating and drive-in garage. All this can be yours with $3,500 down and the balance at $75 per month.
To view, call Ted Caton, eves. 9-4416.

CITY - OLDER HOME $1000 DOWN

Older family home with three bedrooms, up living-room-dining room and kitchen down. This house is in spotless condition.
Full price only

$5250

Call Mr. Caton, eves 9-4416

GEORGE RANDALL LIMITED
1309 Douglas Street Phone 4-8109

HEISTERMAN

$2400 DOWN
$80 PER MONTH INCL. TAXES

This is your chance to get a five-year-old home on the above easy terms. Has narrow oak floors, attractive living room, dining room, two bedrooms, cabinet electric kitchen with utility on main floor. Full high basement with finished room, oil heat and drive-in garage.

$11,900

price
Mr. Gaddes 3-4161. Eves. 5-7819

OAK BAY

Close to the golf club. Five-year-old two-bedroom home with automatic oil heat, drive-in garage. This attractive small home has been priced in sell

$12,500

quickly at
To view call Mr. Hamilton, 3-4161. Eves. 7-1556.

4 BEDROOMS DOUBLE PLUMBING

Situated close to Uplands on a double lot, this family home consists of living room with fireplace, large dining room, den or bedroom with full bathroom on main floor (barrier) to 3 large bedrooms and bathroom. Full basement with automatic oil HW heat. Priced for quick sale at

$16,800

Mr. Blannin, 3-4161; Eves. 9-1195

PANORAMIC VIEW SAANICH PENINSULA

3-bedroom frame residence midst beautiful trees, on 2 acres. Price $11,500, near offer considered. Terms can be arranged. Please phone for further details. Mr. J. Harrington, 3-4161; Eves. 3-5848.

HEISTERMAN & CO.

(Established 1904)
1121 Blanshard Street 3-4161

LAKE HILL

BEAUTIFULLY BUILT IN 1947, 3-BEDROOM WHITE-SIDING BUNGALOW. LARGE SEPARATE DINING ROOM, GRAND LIVING ROOM WITH TILED FIREPLACE, ELECTRIC CABINET KITCHEN, thru-hall plan, modern bathroom. In the full basement is a FINISHED RUMPUS ROOM, WITH BAR AND FIREPLACE. SEPARATE ROOM Drive in garage. Laundry tubs and oil furnace. The grounds are a gardener's paradise (flower conscious). YOU WILL HAVE TO INSPECT THIS EXCELLENT BUY TO APPRECIATE WHAT WE ARE OFFERING.

$14,300

FOR
Clear title.

L. H. Rands, 3-4117; res. 2-8090.
LEACH & SPARKS

BUY NOW A
NEW NHA HOME

3 bedrms, full basement, oil heat, from $1,500 down. Balance $1,850 city. $1,750 Saanichton, Lansdowne, $1,810 Fairfield. Save by doing some work yourself. Please call Mr. DeBeaven, 4-7128, res 4-0623. Douglas Hawkes Real Estate.

PULLY EQUIPPED COFFEE SHOP. Money-making opportunity. Designed for efficient family operation with living accommodation of four rooms. Victoria Press, Box 633.

150 HOUSES FOR SALE

NORTHWESTERN SECURITIES

of Victoria Ltd.
631 YATES AT BROAD 3-6741

OPEN HOUSE FLOOD LIT
889 VERNON AVE.
WED., 2-4 — 7-9
APRIL 2nd

"Snug little white cottage," landscaped grounds full basement, drive-in garage. Living room with picture window, and two bedrooms. Come, call and look around. Terms are amazing and

$10,200

full price only.
Mrs. V. Roberts in attendance and for information day 3-6741 anytime.

"URGENT 10-16000"

Mr. vendor has an offer on his home for cash and now I must find a 3 or 3-bedroom home with a basement. Good down payment and your basement home may be the choice. Phone Russ Fraser at 3-6741 or 5-4335 now.

"$2000 DOWN"

Brand new 3-bedroom NHA bungalow in High Quadra area. Full basement. Oil-Matic heat. Balance $71 per mo. Full price

$13,200

Mrs. Johnston, 3-6741 or 2-5655.

"3055 CARROL"

Drive by this 5-room gleaming white stucco bungalow on a quiet street. Beautifully landscaped ready to all convenences situated in the city part of the George. Automatic oil heat, with extra accommodation in full basement. Exclusive listing. For inspection call George Chan 3-6741 or 2-6416. Priced to sell at

$10,600

"LODGERS"

Why live in general poverty when you can own this large Fairfield home and take in lodgers, and live well, with others paying the bills. Only a small down payment required. Here are some details: the house, close in, 5 bedrooms, nice suite for the owner, full basement, Timken oil heat. Dial Mrs. Wellings now at 3-6741, res 7-2765.

"FAMILY HOMES"

If you have a large family and a low down payment, have 2 exceptional homes I would like to show you. Please call Mr. Davis eves. 4-8614 or Mr. Lavender, eves. 4-2181.

"MODERN BUNGALOW"

Now you can purchase this desirable city 3-bedroom home. Close to all conveniences. Full basement with drive-in garage, oil hot-water heating, cabinet kitchen, 4-piece bath, utility room on main floor. This clean, well-cared-for home is now available to you on low down payment terms, at the low price of

$9950

Phone Mary Fraser, 3-6741, 3-4335 now and be the first to see this wonderful buy.

"ACT NOW"

I have ten homes which can be bought on very reasonable down payment. Both are in immaculate condition. Good districts. Must be seen to be appreciated. Call for further information, L. A. (Bill) Squires, 3-6741, 2-2269.

"DUPLEX—NEW"

PANORAMIC VIEW of the city and the Olympics, this up a city duplex is just the sort that pays all the expenses yet gives you a home to enjoy. Priced below the replacement cost, on terms to suit the most modest purse. Dial Rene Deshaie for details at 3-6741 or 4-1997.

FAIRFIELD, 7 ROOMS

Close in park, newly decorated. In real good condition, an attractive home. A few trees.

$9250

$85 per month. Phone Harry Hobson, 3-6741 or 3-1828.

"LOW" "LOW" "LOW"

Down payment to match a "miser's" multi-ribbed purse. 5 rooms with many added features. Stand new and a stone's throw from town. Dial Bill Hodgson and arrange to see this bargain. Priced to sell to the first person to see it. The number to call is 3-6741 or 3-6863 NOW.

"OUTGROWN"

The happy family in this residence has outgrown the bedrooms provided and must move to larger quarters. Built on the popular thru-hall plan, has two large bedrooms and auto oil heating. Glistening white floors and neat as a pin throughout. Close to all conveniences and genuine value with free and easy terms at

$8900

Call today, W. A. (BILL) HODGSON, 3-6363 or 3-6741.

"FAIRFIELD"

A real cosy 4-room cottage wall-to-wall carpet in best condition. Only $65 per month, taxes included.

$8250

Phone Harry Hobson, 3-6741 or 2-7828.

"SOUTH OAK BAY"

This delightful small bungalow, set in informed grounds is ideal for the retired couple. Costly compact with one bedroom on the main floor. Hidden under the eaves are two bedrooms for the relatives of grandchildren. See it now at the full price

$7800

of
Dial Mrs. V. Roberts at 3-6741 or 2-1968.

"PERFECTION"

Gleaming white stucco two-bedroom cottage. Hardwood floors, oil heater. 2 years old, serviceable. Owner desperate to sell. Take advantage of the situation and make your offer at once. Eric A. Sweatman, 3-6741, 26-hour telephone service.

"WATERFRONT"

Make your choice. We offer TWO select waterfront properties, one at Gordon Head, one at Saanich. Full particulars phone Don Bacon, 3-6741 or 3-6588.

"GREEN SHUTTERS"

Accent this small Colonial-style home for 2 retired folks. Set on a picturesque lot adjoining a spring flower. This 4-room, 1-bedroom home, clean and compact, can be yours on

$7500

terms for only
Call Len Rogers now at 3-6741 or 4-0237.

"$500 DOWN $500"

Need a home? Tired of paying rent? Want to get started? Call HOMER SMITH 3-6741 or 2-2160 and learn the details of this 2-bedroom, revenue-type bungalow at a bargain price

$5950

of

HARRY FOSTER LTD.

Opposite the "Bay"
1732 DOUGLAS STREET 3-2101

?? RETIRED ??
596 BAXTER

4-Room Stucco
OIL-O-MATIC

TORONTO BOUND! Two owners are leaving Victoria and offer this very attractive stucco bungalow for sale at a very reasonable price. Just one year old and in quality quality condition inside and out. Nicely located just off Glanford Avenue. Smart floor plan consists of living room with range, 2 good-sized bedrooms, Pembroke bathroom, large utility and furnace room. Oil-O-Matic hot-water heating to all rooms. Attached carport. Excellent furniture for sale if required. COMPARE!
Full price only
Drive by or call Rock Hodgson, 2-2101, res. 6-2114.
HARRY FOSTER LIMITED

11 YEARS OLD OAK BAY FAMILY HOME

YOUR FAMILY WILL BE HAPPY HERE

Four bedrooms and den, utility on the main floor, large playroom or rumpus room in basement, double plumbing, all add up to VALUE. Plus. Close to church, stores, schools and transportation. A BETTER

BUY

$14,500

George Jessop, 2-2101, res 3-1667

Real Comfort 4 Rooms Near Jubilee

$8400 Asked for this roominess and well-kept home with basement and automatic heat. Present owner has lived here 8 years and has really maintained the condition of his home which is tastefully decorated and has new hardwood floors in hall and living room. Is asking $2,000 down if possible. Taxes only $75.

Please ask for STAN HINDE, 2-2101 or 2-3790.

Sweeping OCEAN VIEWS OAK BAY Duplex

This one is made out of the finest materials by master craftsmen, and offering the utmost in charm and distinction.
Owner's suite features large living room, dinette, two good bedrooms (one with 2-piece washroom), electric kitchen and 4-piece Pembroke bathroom.
Rental unit has charming living room, dining space, electric kitchen, Pembroke bathroom and bedroom. There is an extra basement bedroom. Drive-in garage, and heating is by OIL-O-MATIC HOT WATER. Could not be replaced today at the most reasonable price of

$24,000

(Clear title or about ½ cash to handle).
To view please call
Robert Mitchell 3-4472 Office 3-2101

RETIRE . . . With an Income

In this SPOTLESS duplex dwelling. Located just off Quadra Street in city. FIRST TIME ON MARKET since revenue owner bought 10 years ago. Nice lower suite for owner and upper suite to rent (last tenant occupied for 3 years and previous tenant for 7 years). Upper suite presently held VACANT FOR YOUR CONVENIENCE. Each suite has PRIVATE ENTRANCE and is self contained. Full cement basement. Separate garage. LOVELY GARDEN. LOT: 75 ft. wide. Clear title property. Owner would like about half cash at full price of

$11,500

For further details kindly call Mr. Foster, 2-2101 or res 3-3525.

WESTERN HOMES LTD
611 YATES STREET

$990 DOWN

Above down payment and $69 per month buys this 5-room home with basement and oil heat.

$6750

Full price
Drive by and call now. Norm Thornber or Johnny James 2-2157 anytime.

1 YR OLD

Stucco bungalow.
Automatic oil heat.
3 bedrooms.
L-shaped living-dining room.
Modern cabinet electric kitchen.
Full high cement basement.
Drive-in garage.
Lot landscaped in lawn, fenced

$1,500 down and $74 per month.
6% % interest.
Full price

$11,950

Jack Middleton 3-7124, or Roy Smith 3-6154.
Business hours 3-3137.

$1000 DOWN MT. TOLMIE VACANT

A very nice 3-bedroom home situated on a quiet secluded street at the base of Mt. Tolmie. A large living room guest-size dining room and family kitchen across the main floor with an open staircase leading to 3 bedrooms and bathroom. View of the sea and Olympics from the master bedroom. Full cement basement with good wood and coal furnace. An excellent

$8400

buy at
E. J. Butler 3-2157, eves. 5-4103.

BUILD NHA NO DOWN PAYMENT

Houses priced from $9,750. For full details call E. J. Butler, 3-2157. Eves. 5-4103.

THE CITY BROKERAGE

1019 BLANSHARD 4-5022, 4-5018

ATTRACTIVE

A very charming home in Oak Bay. Large living room overlooking a secluded garden and beautifully landscaped. Two bedrooms, one dining room, Pembroke bath and kitchen. Part basement with drive-in garage. NEVER on the market before.

$11,700

Only
Exclusive.
Call Peter Brown, 4-5022 or 2-3298.

OAK BAY SOUTH OF THE AVENUE

We have just secured this private listing, a truly attractive stucco bungalow consisting of large living room, dining room, kitchen (22ft. with breakfast nook and two bedrooms that are large enough to hold king size beds. The rooms have large picture windows overlooking the beautiful gardens with trees, shrubs and innumerable flowers. Of course it has AUTOMATIC OIL HEAT, full basement. It is easily today's best buy at

$14,500

with low down payment and good terms.
For further information please call Miss Carmen Lorland 4-5022 or 3-6528.

RUNNYMEADE — RICHARDSON, $1,810 down, new NHA 3-bedroom home, full lot, $12,250. Douglas Hawkes Real Estate, 617A Fort. Phone 3-7128.

1317 GLADSTONE, NHA 3-bedroom, $1,310 down. Basement oil. Courtesy to fellow-agents. Douglas Hawkes Real Estate, 3-7128, 617A Fort. 3-7128, res 5-3589.

150 HOUSES FOR SALE

PEMBERTON HOLMES, Ltd.

ESTABLISHED 1887
1008 GOVERNMENT ST. 4-8134

UPLANDS 2-CAR GARAGE RANCH BUNGALOW 3 BEDROOMS

$1,000 cash will handle this MAGNIFICENT BUNGALOW. 2 full baths. Large LR and DR. Dream kitchen. Real room. Utility room. FC basement. 1,700 sq. feet. Oil heat. Large fenced lot. View by appointment only. Down payment

$26,000

terms
Mr. Hepburn, 4-8134; eves. 2-7039.

FAIRFIELD NEAR PARK

TRIPLEX 3 bathrooms. Income $175 monthly.

$11,500

Terms only
Jack Brown 4-8134 eves 4-4976

FAIRFIELD FAMILY HOME

This well-built semi-bungalow has spacious living room, dining room and entrance hall with all hardwood floors. Large cabinet kitchen, two bedrooms down and two up, four-piece bathroom. Full cement basement, hot-water heat. Small garden, separate garage. Close to schools, shopping area and transportation. This charming home is in immaculate condition and will be a pleasure to show.

$13,500

Full price
W. Woodier, 4-8134, eves. 4-2918.

OAK BAY 4 BEDROOMS 2 BATHS PLUS RUMPUS

Very attractive modern bungalow in a top residential area. Ideal floor plan for the family of varied interests. Owner transferred with this property is priced to sell at

$19,500

offer
Phone Mrs. Shirley 4-8134, Eves 4-8485

EXQUISITE

$2000 DOWN
$85 P.I.T.

Why settle for any old home when you can buy a brand new 3-bedrm. full basement, large attractive kitchen, good size living room with Roman brick fireplace, automatic oil heat, drive-in garage. If you purchase now you are in time to choose your own tile for kitchen and bathroom. This home is situated close to schools, stores and transportation.

$13,200

Full Price
Please call Howard Blake 4-8134; Eves 3-6719

UNIVERSITY AREA 3 BEDROOMS $2500 HANDLES

NHA-built 3-room bungalow. Approx 2 years. Thru hall plan. LR, DR, ELEC KIT, 3 bedrooms. Oak floors throughout, metal sash. Full basement. Oil heat, garage. Nice quiet street close to schools, stores and bus. Monthly payments include taxes.

$11,000

Full price
Reg. Caselton, 4-8134; eves. 3-8464

CLOSE TO $1500—CITY—$1500

3-room bungalow. Modernized. Basement. Oil-O-Matic hot water. Living room, two nice-size bedrooms, electric range can be purchased. $1,500 cash will handle.

$8950

Full price only
Jack Brown, 4-8134; Eves., 4-4976

F. N. Cabeldu

1312 Broad Street 3-7174
(Member Multiple Listing Bureau)

DUPLEX

Older type, well maintained. Gross rents $145. Low taxes. Expenses $250. Each suite has living room, bedroom, kitchen, and bathroom. Cash required $2,400, and $80 per month.

$6500

Price
Call Mr. Blenkinsop

UPLANDS SLOPE 2761 DEWDNEY

This home is being offered for sale to those who do not require early occupancy. It is priced at a figure that will give the purchaser extremely good value and it may be viewed BY APPOINTMENT ONLY through the exclusive agent, F. N. Cabeldu Ltd. Constructed of the finest materials available and beautifully maintained both inside and out, this home comprises of the following: large LR, guest-size DR, den with fireplace, kitchen with dining area, two twin-size bedrms and 4-pc bathroom downstairs. Attractive stairway to large bedrm and 2-pc ensuite up. There is an FC bsmt containing a 24-ft recreation room with fireplace, furnace room, oil furnace, laundry room, etc. Garage is attached. The back garden is completely fenced and beautifully laid out with fruit and ornamental trees. A small greenhouse completes the property. For further particulars and all appointments to view call Mr. Blenkinsop, N. Cabeldu Ltd., 3-7174, eves 7-6647.

ESQUIMALT

Two-bedroom basement bungalow in a convenient location. South of Esquimalt Road.

$10,300

Full price
Terms.
Call Cmdr. Wurtele, 3-3498.

10 LARGE LIGHT ROOMS

5 OF WHICH ARE BEDROOMS, 2 BATHS IMPOSING LIVING ROOM, SPACIOUS DINING ROOM, FAMILY-SIZE TV ROOM, 3 FIREPLACES, VERANDAS, PRETTY GROUNDS 100X140. BASEMENT, CENTRAL HEAT. ATTACHED GARAGE.

$13 500

TERMS
G. H. Naylor, Res. 3-3094

JOHN BLAIR LTD
211 CENTRAL BLDG.

WATERFRONT SHELTERED

DE LUXE bungalow of 1,400 sq. ft. only 3-years-old. Modern in every detail. Tudor style. Well landscaped with lawn and patio. Included in sale are some furnishings, drapes, rugs and electrical equipment. Full oil hot-water heat. 2-car attached garage.

$25,500

Terms. Full Price

OAK BAY 3 BEDROOMS

No basement bungalow (older) some decorating required, definitely liable at $4,000 down. Balance LOW DOWN PAYMENT to reliable party.

$7500

Full Price (asking)
Please call Mr. Agar 3-3742 or 3-6410 Eves.

"UNIQUE"

FOUR BEDROOMS ONE FLOOR
TWO-ACRES
BASEMENT SUITE
HIGH QUADRA

Where else will you find a combination like this? 1,650 sq. ft. floor space. Five years old, a real buy at

$17,750

Don Bacon, Northwestern Securities of Victoria Ltd., 3-6741 or 3-6588.

MAY STREET — CLOSE TO BUS, immediate possession. $1,000 cash to qualified purchaser. Attractive clean, no step in front. Basement and furnace. Garden space. Decorate. Dickie & Co., 532 Fort Street.

NEW PATTERSON-BUILT N.H.A. 1300-ft. 3-bedroom house. Beautifully finished. Full basement. 90-ft. lot. Richardson St. Immediate occupancy. Full price $14,950. Phone 2-2321, res. 5-7829.

150 HOUSES FOR SALE

HICKS REALTY LTD.

1710 Douglas Street 2-5184
Opp. Hudson's Bay Store

MUST SELL

4 BEDRMS

Your chance to buy this 3-year-old well-built home at a genuine sacrifice. Features a 27-ft. living rm. ultra-modern kitchen, den, 3 complete Pembroke bathrms, oil piped heating, laundry rm. 1,850 sq. ft. floor area. It will pay you to inquire about this

$17,000

one. Sacrifice price
Mr. Bryan, 2-5184 anytime

WILLOWS

2-57-old bungalow, lge LR, DR, 3 bedrms, and extra Pem bath, lge cedar clinker tumbled rm in full basement with indirect lighting, built-in bed and bar, 3-pce shower and toilet and wash basin. Attached garage. Close to all services and beach, and built for gracious living. Terms at full price

$18,950

of
Mr. Bingham, 3-5104 anytime.

FAIRFIELD

A well-built home your family will enjoy. Very well planned. 1,000 sq. ft. of floor area. Some of the features are: large living room 14x21 ft. dining rm. oak floors, lge kitchen which is a pleasure to work in, 3 bedrms main floor and 2-bedrms up. Full high basement, hot water heating. 3-car separate garage. Close in all conveniences. Owner transferred only reason for selling.

$13,500

Full price
This one won't last, so phone now to Doris Adams or Elmer Bryan, 3-5104 anytime.

FAYREFIELD

In one of the finest districts in Victoria, this family home is spotless inside, and not with well proportioned rms. full basement, wired for all the washers, ranges, etc. you will ever use. 2 full bathrooms, copper plumbing throughout. A natural for duplexing at a tiny cost when the children have grown. One block from the sea.

$10,750

Full price
Mr. Bowles 3-5104 anytime

BRAND NEW 2-BEDRM STUCCO

Elec cabinet kitchen.
Full basement.
Oil package heat.
Hardwood floors.
Elec hot water.
Drive-in garage.
Insulated.
$2,000 down.
Unbeatable value

$9800

Mr. Campbell, 2-5104 anytime.

JUBILEE AREA

New cedar siding home with 3 bedrms and hwd floors. Cosy, compact and comfortable. On lge lot approx 84x180. Down payment $2,500.

$8500

Full price
Mr. Hully, 2-5104 anytime

HI QUADRA

Beautiful 3-bedrm home, 18x18 living rm. 13x10 dining rm. hot water Oil-O-Matic.

$12,500

Full price
Mrs. Adams, 2-5104 anytime

BOORMAN'S

JUBILEE AREA $1400 DOWN

An older-type home with revenue possibilities in this popular area, main floor consists of living room with fireplace, dining room, bedroom and kitchen. Upstairs three large bedrooms and a bathroom, three extra rooms in basement with toilet. Your down payment may be sufficient to handle this

$7950

Full price
Evenings, W. I. Boorman, 4-8434

$2500 DOWN BLENKINSOP AREA EXCELLENT VALUE NEW BUNGALOW BSMT OIL HEAT PRICE ONLY $9800

Stan Cornish; eves., 3-8478.

OAK BAY LOW TAX AREA

Now under construction you will like this smart no-basement RANCHER which will be finished in 2 months. Cozy living room 17x14. Roman tile brick fireplace, dinette, two good-size bedrooms, smart electric kitchen, utility room Oil-O-Matic heat, 4-piece bathroom, carport. Situated in quiet location. Ideal for retired people. Price

$12,600

with terms
R. F. Harris, eves. 7-2098.

BOORMAN INVESTMENT CO. LTD.

616 VIEW ST. 3-7124

SWINERTON'S

(Established 1889)
630 BROUGHTON ST. 3-7181

OAK BAY

This beautiful 3-bedroom home with thru hall. L-shaped living and dining rm. with fireplace, oak floors throughout, cab. elec. kit. 4-pc bath, cement bsmt with oil HA heat and drive garage. Beautiful grounds. Terms to

$15,450

suit, asking or
Mr. Wright 3-7181, Res. 2-0409

SMALL FARM

For the retired couple who wish some profitable activity or the younger folk who could develop this property into a fine home. Just over 10 acres with southerly slope, 4 acres on sub side in 2nd growth Douglas fir. Attractive 4 rm cottage 7 yrs old, fully insulated, matching garage and workshop. Greenhouse 70x12. H W heat, concrete floor storage shed. Deep well, elec. pump and pressure tank. Spring flowers wholesale in Victoria. Good land for fruit or some general building

$16,800

sites on property.
Mr. Cox 3-7181; Res. 3-3818

DUPLEX $1800 - DOWN - $1800

Excellent well-kept revenue property. Top-floor 4 rm. DR attractive kit. and 2 bedrms down with a genteel tenant quite up rented at $55 per mo. Also a full bsmt with a new oil furnace. Heavy wiring extra for All for

$9300

the low price of
Mr. Holland, 3-7181; Res. 4-7889

ISLAND HOMES LTD.

2516 Douglas Street 3-5511

LOW DOWN PAYMENT

IMMEDIATE POSSESSION

6 rooms in good condition in the city, has large living room with FP, guest-size dining room with FP, modern kitchen with pantry and built-in fridge, 3 bedrooms and 3-pc bath up. Hot water heat. Full price

$10,500

Mr. C. Eddie, 3-5511 or 3-5466

OAK BAY

Perfect retirement home. Spotless cottage, quiet and happy neighborhood, near several buses, in charming condition. This little home has been loved and cared for. Widow moving, must sell. Asking $7,800, with good terms. The City Brokerage. Please call Brian Travers-Smith, 3-6653.

ROYAL OAK-GLANFORD

¾ Acre property in choice high location. Spacious five-room home plus garage. 2-room basement suite, good chicken house for 40 to 50 birds, property has 9 years old and is in excellent condition. Full price only $18,950. Full details from Herb Hodgson, 2-2101. Res 9-2116. HARRY FOSTER LIMITED.

UPLANDS DISTRICT, 2756 Rubidge. Phone 3-3913.

150 HOUSES FOR SALE

P. R. BROWN

& Sons Ltd. — Est. 1909
1119 Broad Street Phone 3-3433

OAK BAY 4-BEDROOM SEMI-BUNG CHARMING STYLE Uplands - Border

Immaculate condition throughout. Entrance and thru hall, large living rm. fireplace, nice-size dining rm. 4-pc bathroom 2 bedrms down. Nice Pembroke bathroom up with 2 lovely rooms, overlooking the Strait of Juan de Fuca. Full basement. Oil-O-Matic heat. Corner location. Dr-in garage.

$4000

will handle at full price

$15,750

Very neat property, outstanding value. For particulars call Mr. Houston 3-3438, res. 3-8476.

ESQUIMALT

$1500 DN. $65 PER MO
5 Rms—Full Bsmnt

Well-kept family home. Immaculate inside. Comprises thru hall, nice LR fireplace, DR, kitchen with pantry, 3 bedrms up, modern 3-pc bathroom. Also toilet on lower floor. Dr-in garage. Hot furnace.

Price

$6450

Consider cash offer.
Call Mr. Houston, 3-3438, res 3-8476

BRAND NEW

Beautiful 3-bedrm bungalow on street of new homes in Fairfield. Lovely L-shaped LR, large bright cabinet kitchen, 3 good-size bedrms, 4-pc vanity bathroom. Full basement with dr-in garage, concrete walks and driveway. The very best of construction.

$14,950

Full price
Terms $3,484 down, balance $73.50 per mo.
To view call Mr. Clement, 3-3438, res. 4-5457.

Athlone Area High Setting Among the Oaks

Beautiful ranch-type home designed for easy living. Through hall plan. The living room is 18'x18' with fireplace and large picture window. 3 good-sized bedrooms, elec cab kitchen with built-in nook. Utility off the kitchen and door out for family. Full basement. Oil-O-Matic. Patio. The lot is 150'x100' with oak trees and rhododendrons, giving seclusion and charm.

$13,950

Asking price
Phone Mr. Westman, 2-3438, res. 5-7319.

OAK BAY NORTH 4 BEDROOMS PLUS DEN

First time offered for sale, this fine family home. Entrance hall and through hall. Living room 21'x18', dining room 12'x14' large bright kitchen plus eating space, den 10'x12' with fireplace, master bedroom 12'x16' 4-piece tile bathroom, all hardwood floors. Up: 3 bedrooms, 3-piece bathroom. Basement: rumpus room with fireplace, and full cement basement all in asbestos. Oil hot-air heat. Heavy wiring. Lot size 70'x180' all fenced. Car port for 2 cars plus drive-in garage. Grounds in beautiful condition. Not one cent to be spent on this excellent home. See this and be prepared to move. Good terms to

$18,900

reliable party. Price
Phone A. Lowman, 3-3438, res. 3-5327.

BYRON PRICE

1314 QUADRA ST. 3-2458

LANSDOWNE 1283 Sq. Ft. 2908 Ilene Terrace

One of the nicer new homes in the residential area that is close to primary, high schools and college. This lovely white stucco home has 6 rooms plus utility, is plumbed for automatic washer. Will be ready for occupancy soon. Down payment $2,750. Monthly payment $84.

$15,765

Full price
To view anytime contact
Charles Giddy 3-2458.

NEW, $1600 DN

A 3-BEDRM home, large living room, dining area, full basement, auto oil heat. Built under N.H.A. Low payments. This is one you should see if interested in buying thru N.H.A.—see us for sea view lots and house plans. N. Krienke or M. Peru, 3-2458; 4-4886 eves.

NEW NHA

This is a large 3-bedroom home with an extra utility room off the kitchen plumbed for Bendix. Full basement with auto oil heat and extra large garage. It is yours for $2,750 down and $84 per month. Good location, among other new homes.
Jack MacKay, 3-2458; res. 2-8644.

OAK BAY

A most desirable 3-bedroom home in a hard-to-get location at the foot of Lansdowne slope. Lge LR has fireplace, lge DR and extra lge cabinet kitchen with eating space. Full base. rumpus and extra bedrm. Drive-in garage. Hot side entrance nicely landscaped. Many extra features make this a home you will be proud to own. Priced to sell quickly

$16,325

Terms. To view call 4-2458 for D. Cronin, res 3-7018, or R. Milkie, res 3-3431.

FINANCIAL SURVEY LTD.

1324 Government St. 4-9305

NEAR UPLANDS

Lovely 4-rm family home. Features 32-ft liv rm, guest din rm, 3 bedrms, double plumbing. Elec kitchen, full basement, oil heat and garage. Lovely grounds. Reduced for immediate

$16,900

sale. Price only
R

Lourdes Basilica Opens

Interior view of new underground basilica, Pius X, at Lourdes, France, shows some of the thousands of pilgrims as they attended pontifical mass. Consecration of new basilica, which seats 20,000, is part of Lourdes centenary.—(CPC)

Probable Successor Named for Red Chief

MOSCOW (UP) — Veteran Communist Frol Kozlov was marked by western observers yesterday as probable successor to Nikita Khrushchev the next time the Soviet premiership changes hands.

The handsome, graying Kozlov, son of a peasant, became first deputy premier in a shuffle Monday. His elevation made it appear he is cut out for the premiership in the event Khrushchev gives it up to return full time to his favorite job as secretary of the Communist party central committee. Khrushchev now holds both jobs.

There was some belief here that Khrushchev might relinquish the premiership after a summit conference.

The title of premier gives him the status for a summit conference room but is not essential to his undisputed role as Russia's top leader.

Kozlov, who had been head of the Leningrad Communist party, was named a full member of the Presidium last year. Last December he became premier of the Russian republic.

He gave up the republic premiership Monday after he was made first deputy premier of the U.S.S.R.

Former premier Nikolai Bulganin returned yesterday to the post of director of the state bank—a job he held almost 20 years ago before he started his climb to the top of the Soviet hierarchy.

35 'Dedicated' Rebels Continue Hunger Strike

BROWNSVILLE, Tex. (UP) —Thirty-five captured Cuban rebels carried a hunger-strike protest into the sixth day yesterday, 15 of them in hospital beds to which they were moved from the county jail.

In New York, two of the 28 friends and sympathizers who began a sympathy hunger-strike four days ago were forced by illness to begin eating again.

The 36 revolutionaries were captured Thursday as they attempted to sail in an arms-laden 70-foot freighter to join the forces of Fidel Castro against the Cuban government of President Fulgencio Batista.

Most of the men are U.S. citizens and residents of New York.

"They're the most dedicated men I have ever seen in my life," said a doctor at Mercy Hospital where 15 of the rebels are still conscious and refusing food. "That may sound corny, but it's the truth."

The doctor said no attempt would be made to feed them by force. "I think the best thing to keep them alive now is to have them pass out and then feed them."

150 HOUSES FOR SALE

B.C. LAND & Investment Agency Ltd.
Our 55th Year in Real Estate
OAK BAY SEA VIEWS
Very attractive modern 3-bedroom bungalow, snuggled among the rocks in a high location just off Beach Drive with unsurpassed sea and mountain views. Through hall, large living room, dining room with open fireplace and picture windows, electric cabinet kitchen with breakfast area, 3 bedrooms and 4-piece bathroom. Automatic oil hot-air heating. Double attached carport. Terms.
Full Price $22,500
Call Mr. Hope, 4-4115; Eves. 3-6936
BEAUTIFUL SEA VIEWS
From this Tudor-type stucco semi-bungalow, situated on large lot locale is first class. Good entrance hall. Large living room and separate dining room both facing the view. 2 large-size twin bedrooms. Bathroom. Kitchen has dining space. Upstairs are 3 bedrooms plus one with a fireplace (suitable for a den). Full basement. Oil heat. Beautiful grounds. Reasonably priced.
at $23,000
REAL VALUE PLUS CHARACTER
An outstanding stucco residence of 5 rooms, 4 bedrooms, 2 bathrooms. Dressing room, entrance hall, charming living room, family-size dining room, den or sun room, powder room. Lovely oak floors. Full basement. Oil hot-water heat. 1 acre lovely grounds. Trees and seclusion. 2 garages. Replacement cost, house alone put at $55,000. Situated in a favorite district, near schools. You can see all this for
Call Mr. C. R. Vivian Bazeham 4-4115; eves. 3-1002
$24,000
OAK BAY 3-BEDROOMS DOUBLE PLUMBING
Excellent location situated close to schools, shopping area, transportation and only one block to the beach. Consists of a through hall, living room, separate dining room, a woman's kitchen with plenty of cupboards, master bedroom and 4-pc sparkling bathroom. From a closed stairway 2 large, comfortable bedrooms and a 3-pc bathroom. Full cement basement, separate garage. This is a fine home in a wonderful location. Price
$14,700
Please call Miss Trudy Ramsay, 4-4115, eves 4-3867
EXCLUSIVE LISTING
SHELBOURNE (CITY)
Four rooms on one floor. Full cement basement. Good possibilities with this well-built older home. Consists of living room, dining room, bedroom, kitchen and 3-pc bath; all good-size rooms. Good garden. Low taxes.
Price $5250
Cash to mortgage
Call Mr. J. Markwick 4-4115; eves. 3-4341
922 GOVERNMENT ST. 4-4115
Member Real Estate Board of Victoria

DALBY & CO.
Real Estate and Insurance
1010 Blanshard - 3-6241
FAIRFIELD 5 Bedrooms
Modern type semi-bungalow. The main floor has living room, dining room, den, nook, electric cabinet kitchen, two bedrooms and bathroom, two bedrooms up, and one in full basement. Automatic oil hot-water heat, drive-in garage. Ideal for family home or to rent rooms. Top value at
$13,250
price asked
Terms if desired
Mr. Kemp, 3-6341; eves., 5-2597
2 LOTS and 4-ROOM COTTAGE CEDAR HILL
$1,500 down buys this 4-room stucco cottage. Living room, 2 bedrooms, hardwood floors, kitchen, 2 oil stoves included. Approximately 8 years old. No steps.
Full price $7950
Easy terms.
Eves., Mr. Lloyd or Mrs. Griffiths, 3-2133.

ISLAND Investment Co. Ltd.
774 FORT STREET. 4-7146-7
Oak Bay
This 2-bedrm. neat, clean home is ideal for small family or couple. Attractive, well-kept yard. $7800
Full price only
Split Level
$9000 NHA 5% Mtge
This lovely home is not yet two years old. Ideal for growing family. Large LR, dining room, 3 good bedrms. Landscaping done. Located in city.
Full price $12,900
Mrs. C. Jahraus 3-6295
FAIRFIELD
Three bedrooms, one floor, over 1,400 sq. ft., full basement, oil heat, oak floors, cab kit, Pembroke bath. Stucco with Duroid roof. Good district. Easily financed.
$11,200
M. Warawa res. 2-3088

McCANDLESS REALTY
630 FORT ST PHONE 3-6111
ELK LAKE - VIEWS Seclusion - ½ Acre
Peaceful, quiet, popular district. 6-room modern home. 18' dining room, 3 or 3 bedrooms (or den), oak floors, fireplace, OIL-O-MATIC HEATING. Immaculate condition. GENUINE VALUE
$4,000 down. Price $13,650
DISCOUNT FOR CASH
$5500 FULL PRICE 4 rooms
Partly finished basement. Living room, kitchen with enamel sink, one large and one small bedroom. Large lots with fruits. Close to buses, stores, handy location off Burnside Road. 1¾-mile circle. Saanich. Sewer in. Could be cosy for couple.
$1250 DOWN $1250
Partly-built 4 rooms and utility. Livable cottage at rear. Good lot near new library. Sheltered. Some discount for cash.
Please call Mrs. M. Ramsdale (formerly Mrs. M. McCandless) 3-6111 or 4-5835.

3 BEDROOMS 1 YEAR OLD
Beautiful large bright kitchen with lots of cupboards and utility off 19-foot living room with fireplace. Large dining area off kitchen. Through hall plan in all rooms. Part basement with Oil-O-Matic heating. This home is situated in a high and beautifully-treed location close to school and shopping area. Low down payment will be accepted.
Full Price, only $13,680
M. Morey, 5-6780 anytime

MOREY & JOHNSTONE
Real Estate, 1244 Douglas St.
HOLLICK Ltd.
$7850
2-BEDRM.
LR 10x11, dining area combined with large cabinet kitchen, automatic oil heat, close to church, shopping and buses. No steps to worry about. Large lot with oak trees. Call
BILL HOLLICK, 2-0732, 3-1018
List your house with Hollick Realty Ltd. and dream no more.

FOR HOMES IN GOLWOOD Langford, see Grant & Jenkins your local agents 5-1720 Langford
UPLANDS HOME, SEAVIEW ACRE, phone owner, 2-6171.

150 HOUSES FOR SALE

CAPITAL CITY REALTY
810 DORMORANT — 4-1858
OAK BAY Quiet Spot
Spacious 2-bedroom home on big lot. Large LR and separate DR. Kit wired for range. Full basement and furnace. Close to municipal centre. $2,000 down.
Full price $7950
Clarence Goode, Eves 4-6214
MT. BAKER VIEW CORDOVA BAY
Over 2½ acres terraced lawns, garden and many beautiful Dogwoods and other rare trees. Six-plumbing. Ground level entrance hall. Large living room and separate dining room both facing the view. 2 large-size twin bedrooms. Bathroom. Kitchen has dining space. Upstairs are 3 bedrooms plus one with a fireplace (suitable for a den). Full basement. Oil heat. Beautiful grounds. Reasonably priced.
at $23,000
REAL VALUE PLUS CHARACTER
An outstanding stucco residence of 5 rooms, 4 bedrooms, 2 bathrooms. Dressing room, entrance hall, charming living room, family-size dining room, den or sun room, powder room. Lovely oak floors. Full basement. Oil hot-water heat. 1 acre lovely grounds. Trees and seclusion. 2 garages. Replacement cost, house alone put at $55,000. Situated in a favorite district, near schools. You can see all this for
Call Mr. C. R. Vivian Bazeham 4-4115; eves. 3-1002
$24,000
OAK BAY 3-BEDROOMS DOUBLE PLUMBING
Excellent location situated close to schools, shopping area, transportation and only one block to the beach. Consists of a through hall, living room, separate dining room, a woman's kitchen with plenty of cupboards, master bedroom and 4-pc sparkling bathroom. From a closed stairway 2 large, comfortable bedrooms and a 3-pc bathroom. Full cement basement, separate garage. This is a fine home in a wonderful location. Price
$14,700
Please call Miss Trudy Ramsay, 4-4115, eves 4-3867
EXCLUSIVE LISTING
SHELBOURNE (CITY)
Four rooms on one floor. Full cement basement. Good possibilities with this well-built older home. Consists of living room, dining room, bedroom, kitchen and 3-pc bath; all good-size rooms. Good garden. Low taxes.
Price $5250
Cash to mortgage
Call Mr. J. Markwick 4-4115; eves. 3-4341
922 GOVERNMENT ST. 4-4115
Member Real Estate Board of Victoria

DALBY & CO.
Real Estate and Insurance
1010 Blanshard - 3-6241
FAIRFIELD 5 Bedrooms
Modern type semi-bungalow. The main floor has large living room, dining room, den, nook, electric cabinet kitchen, two bedrooms and bathroom, two bedrooms up, and one in full basement. Automatic oil hot-water heat, drive-in garage. Ideal for family home or to rent rooms. Top value at
$13,250
price asked
Terms if desired
Mr. Kemp, 3-6341; eves., 5-2597
2 LOTS and 4-ROOM COTTAGE CEDAR HILL
$1,500 down buys this 4-room stucco cottage. Living room, 2 bedrooms, hardwood floors, kitchen, 2 oil stoves included. Approximately 8 years old. No steps.
Full price $7950
Easy terms.
Eves., Mr. Lloyd or Mrs. Griffiths, 3-2133.

ISLAND Investment Co. Ltd.
774 FORT STREET. 4-7146-7
Oak Bay
This 2-bedrm. neat, clean home is ideal for small family or couple. Attractive, well-kept yard. $7800
Full price only
Split Level
$9000 NHA 5% Mtge
This lovely home is not yet two years old. Ideal for growing family. Large LR, dining room, 3 good bedrms. Landscaping done. Located in city.
Full price $12,900
Mrs. C. Jahraus 3-6295
FAIRFIELD
Three bedrooms, one floor, over 1,400 sq. ft., full basement, oil heat, oak floors, cab kit, Pembroke bath. Stucco with Duroid roof. Good district. Easily financed.
$11,200
M. Warawa res. 2-3088

McCANDLESS REALTY
630 FORT ST PHONE 3-6111
ELK LAKE - VIEWS Seclusion - ½ Acre
Peaceful, quiet, popular district. 6-room modern home. 18' dining room, 3 or 3 bedrooms (or den), oak floors, fireplace, OIL-O-MATIC HEATING. Immaculate condition. GENUINE VALUE
$4,000 down. Price $13,650
DISCOUNT FOR CASH
$5500 FULL PRICE 4 rooms
Partly finished basement. Living room, kitchen with enamel sink, one large and one small bedroom. Large lots with fruits. Close to buses, stores, handy location off Burnside Road. 1¾-mile circle. Saanich. Sewer in. Could be cosy for couple.
$1250 DOWN $1250
Partly-built 4 rooms and utility. Livable cottage at rear. Good lot near new library. Sheltered. Some discount for cash.
Please call Mrs. M. Ramsdale (formerly Mrs. M. McCandless) 3-6111 or 4-5835.

3 BEDROOMS 1 YEAR OLD
Beautiful large bright kitchen with lots of cupboards and utility off 19-foot living room with fireplace. Large dining area off kitchen. Through hall plan in all rooms. Part basement with Oil-O-Matic heating. This home is situated in a high and beautifully-treed location close to school and shopping area. Low down payment will be accepted.
Full Price, only $13,680
M. Morey, 5-6780 anytime

MOREY & JOHNSTONE
Real Estate, 1244 Douglas St.
HOLLICK Ltd.
$7850
2-BEDRM.
LR 10x11, dining area combined with large cabinet kitchen, automatic oil heat, close to church, shoppping and buses. No steps to worry about. Large lot with oak trees. Call
BILL HOLLICK, 2-0732, 3-1018
List your house with Hollick Realty Ltd. and dream no more.

FOR HOMES IN GOLWOOD Langford, see Grant & Jenkins your local agents 5-1720 Langford
UPLANDS HOME, SEAVIEW ACRE, phone owner, 2-6171.

150 HOUSES FOR SALE

C. N. Montague CO. LTD.
1208 Blanshard at Fort 4-4318
Member Multiple Listing Bureau
NHA 4½% MTGE.
MT. TOLMIE Modern stucco bung. L-shaped living room, 2 bedrooms, cab. kit. wired for range. Oil-O-Matic heat. Utility room, attached garage and patio with seclusion. Clean as a new pin.
$10,500
Mrs. Preston, 4-6318, 3-7855
NHA $1660 DOWN
1-Price (1 bedroom)
$12,600
RETIRE IN COMFORT
Price (immediate possession)
$11,950
ARCHITECT DESIGNED
Sea view, 3 acres, 3 bedrms. Hand Oak. 2,100 sq. ft. Oil-O-Matic.
Full price
$18,500
Ruth E. Hutcheson, 4-6318, 3-3138
JAMES BAY $6750
No steps. Oil heat. A well-kept, comfortable bungalow of 5 rooms. Nice lot, good garden, fruit trees, chicken houses. All in A 1 condition. Mr. Betts, 4-6318, 3-2998. An exclusive listing.
RURAL LIVING
Seven-year-old 3-bedroom stucco plus basement room, furnace. Large nicely treed lot. Chicken house.
$8400
Mr. Betts, 4-6318, 3-2998. Would consider exchange for sound city home.
OFFERS INVITED
A very neat and attractive 4-rm stucco bung. with utility plus storage room. Elec. hot water and wired for range. Close to all services. Asking
$8000
(reasonable terms)
Call B. E. Perritt, 4-6318, 4-6158

M & W
GORDON HD WAY
$2500 DOWN
7-year-old bungalow on approx. ½ acre of well-treed land. 5 rooms plus not utility. Auto heating. Heavy wiring. Gas passes door. Exceptional value at
$10,950
B. Leverton, 5-7707 anytime.
OAK BAY
3 bedrooms and den. 27-ft living room. Glorious views. One of Victoria's most photographed homes.
$22,000
UPLANDS
New split-level, 3 bedrooms, 2 bathrooms. Artistic setting, close to Beach Drive.
$31,500
TEN MILE POINT
Year-old, 4-bedroom bungalow, 3 baths. Sea view. Close to beach.
$24,900
J. Mears, 5-7707 anytime.
MEARS & WHYTE
OAK BAY REALTY Ltd.
2188 Oak Bay Avenue
KING REALTY
334 YARROW BLDG. 3-5131
MONEY TALKS
This well-kept 5-yr-old 3-bedroom home has nice living room with fireplace, electric kitchen with utility off. In good district. Would rent for at least $75. Good 4% mortgage with low payment of $42.50. Price with
cash to mortgage
$6950
Bel Shrosbe, eves. 2-6602.
$1827 DOWN
$11,373 — NHA 6% LOAN
Will build you a 3-bedroom home, all oak floors, full cement basement for rumpus room, oil heating. In a very choice city location. Trees, boulevards, open space, close to school; bus at your door. ONLY ONE LOT LEFT.
Call Leo Halberg, eves. 3-6516.
4 rooms, LR with FP, kitchen, 2 bedrooms, bath. $650 DOWN.
FULL PRICE
Please call Mr. Huntley, 2-2131.
$3500
OAK BAY COLONIAL STYLE
TO VIEW IS TO APPRECIATE
In a most desirable location, this 6-room home has charm and excellent family accommodation, from a powder room on the main floor to 3 bedrooms up, with a 4-pc bath. Oak floors, wall-to-wall carpet, modern electric kitchen and much more.
AT
$16,900
I WOULD DEEM IT A PRIVILEGE TO SHOW YOU THIS HOME—LEE HALLBERG, EVES. 3-6510
STEWART CLARK & CO.
606 Broughton St. Phone 5-2481
NONE CLEANER MOUNT VIEW
This 7-year-old stucco bung. is situated on high ground with a grand view of the Olympics and consists of thru hall, attractive LR, dinette, elec cab kit, 4-pce bath and 3 bedrooms, one with 2 closets. Hardwood floors throughout. PC bonds with Dol Harris. Owners OOM package deal. Good mortgage can be assumed at only 5½% int. You must see this
$11,850
one at only
5-2481. Mr. Crickmay. Eves. 5-3170
OAK BAY — $2500 DN. 6-RM. BUNGALOW
Attractive older type home, thoroughly renovated. Auto oil FW heat. LR with FP, family DR, large kitchen bar, barbecue, 3 bedrooms. Part bsmt. has laundry tubs, plumbed for auto washer. Sep. garage, carport and tool house. Small private garden. NEW stucco exterior. Durolid roof, range and drier wiring, copper piping, expensive fixtures. Handy to bus, shopping and beach.
Price $11,650
Please call 5-2481, Mr. Custance, Eves. 2-7039, or Mrs. Reid, Eves 4-5138
INVESTORS
Three-bedroom rentals are hard to find. Invest in this completely redecorated rental unit, centrally located. Full price $4,300. Mr. Fraser, Fraser-Darcy Real Estate, 730 Pandora Ave. 3-5942.
WE ARE NOT JUST FOR MONEY but for ambition, too. We like particular customers to offer our best services in building. We are very artistic, very reasonable. We build on contract or on supervision. Keagel Construction Co., office 3-5614, res. 7-1380.
$1,500 DOWN AND LIVE FREE IN A comfortable older-type 2-bedroom house with nice garden off Burnside, near shopping centre. Price $6,500. Please call Mr. Gillvie, Northwestern Securities of Victoria Ltd., 5-6741 or 5-6113.
FAIRFIELD 6 ROOMS LIKE NEW. Auto oil. $11,500. Dean Heights 4½ rooms, auto oil. Asking $8,800. Oak Bay border, 4 rooms, 3 years old, on stove $8,100. W. Love, 4-6654 or 4-7139 at Douglas Hawkes Real Estate.
$720 DOWN
Four-room bungalow close in, two blocks to downtown. First-class property, opens on two streets. Taxes only $65. Price $6,500. Mr. Anthony, 4-1198. George Randall's Realty, 4-6199.
FIVE BLOCKS FROM CITY CENTRE. 4-room stucco bungalow. Wired for electric range, furnace. $700 down, balance terms. Full price, $7,400. Phone 5-0715, weekends and evenings.
COOK STREET—CLOSE IN. REVENUE property (3 or 4 rooms to rent). 4-room, solidly built. Cash or terms: $1,250. Call Chet Reed, anytime. Dickie & Co., 620 Fort Street. 3-4112, eves. 3-3630.
IT PAYS TO SHOP THE CLASSIFIED WAY.

150 HOUSES FOR SALE

K & S
A GARDEN HOME
$10,200
Landscaped by a prominent landscapeman. A real showplace with patio recreation, etc. Cozy Colonial, 4 delightful rooms, oil heat, wall-to-wall carpets; $6,700 down, $60 a month.
4-6127 Mr. Nichols 7-2069
4-6127 Mr. Vallance 7-1919
HAULTAIN
2-BEDROOM BUNGALOW
LR with fireplace, 4-pce bathroom. Utility off kitchen. Oil HA heat. No steps. Just completed and ready to move into. This is good value in many into. Full price $10,600
Terms arrange with terms and trade.
This is good value.
To view, please contact
4-6127 BERT DAVKIN 2-6355
DE LUXE SPLIT-LEVEL
4 bedrooms 2 bathrooms
ROCKLAND AREA
A delightfully modern NHA house built by a well-known architect, with a view to convenient living, charm and character. Large LR with most artistic FP. Dining area, smart electric kit, with breakfast area and utility. Few steps up to balcony with 3 bedrms and 4-pce bath. Lower level: TV room, bedrm and bath. Auto oil heating. You will be fascinated by the floor plan, two patios for out-of-door living and large unique windows. Price
$19,750
4-6127 Mrs. Harvey 4-6146
A LOVELY SEAFRONT HOME
SITUATED IN ONE OF THE MOST DELIGHTFUL GARDENS IN AN EXCLUSIVE RESIDENTIAL AREA. THIS CHARMING HOME IS TRULY OUTSTANDING. SPACE WILL NOT PERMIT A FULL DESCRIPTION OF THE HOME, EXCEPT TO SAY THAT IT CONTAINS A PLEASING ENTRANCE HALL, POWDER ROOM, LARGE AND ATTRACTIVE LIVING ROOM, DINING ROOM, SUNROOM, DEN WITH FIREPLACE, DE LUXE KITCHEN AND BREAKFAST AREA, FOUR BEDROOMS, TWO BATHROOMS, LARGE RECREATION ROOM, STORAGE ROOM, HOT WATER HEATING. GLASSED-IN PATIO. EVERYTHING IS IN GOOD TASTE AND IN IMMACULATE CONDITION. CLEVERLY PLANNED SO THAT ALL MAIN ROOMS ARE AFFORDED A MAGNIFICENT VIEW, AND A HOME WHICH CAN BE EASILY MAINTAINED. PRICE
$52,500
Shown by appointment only. Exclusive agent.
Please call Mr. Wood at 4-6127 anytime.
KER & STEPHENSON LTD.
(Member Multiple Listing Bureau)
909 GOVERNMENT STREET
FAIRFIELD
28 Marlborough St.
Large family home in one of the loveliest streets in Victoria. Consists of 3 large bedrooms, large living room with fireplace, large dining room, den, cabinet electric kitchen. Full basement. Oil-O-Matic hot-water heating, also new built-in rumpus room in basement, 2 complete bathrooms plus toilet in basement. Separate garage. Owner's transfer forces sale of this home. Please do not disturb owner; to view call Leo LeDoux, 3-6741, anytime. Res., 3-3662. Northwestern Securities of Victoria Ltd.
A. BERNARD & CO LTD.
620 Fort Street 4-6330
OUTSTANDING VALUE FAMILY HOME
In the city near Oak Bay Ave. Low taxes. Copper pipe. Attractive hall, LR and DR, with fireplaces. Good kitchen. 3 large bright bedrooms and bathroom upstairs. HOT WATER HEATING. Built-in fridge and extra built-in features. All in first rate condition. Garage and workshop. Very desirable older home pleasantly located.
Good terms $10,500
Call Mr. Francis 4-6329, Eves. 3-4810
BY THE SEA
Just a block from a pleasing walk by the sea, this fairly new 4-room bungalow is waiting for you. 20-ft. LR and DR combined, large modern kitchen and nook, 2 BRs, 4-pc bath. Extra finished room in basement. HA oil heat. DI garage. JUST REDUCED for quick sale to
$13,900
—and worth it.
Exclusive to Stan Kennedy, 3-6117; Eves. 4-4094
LEACH & SPARKS
DRIVE BY 527 CONSTANCE
3-room older-type bungalow suitable for rental purposes.
$4500
Price now only
PHONE ROY E. HILLS 5-3435. Res., 3-6918.
F. R. BROWN & SONS, LIMITED 1112 Broad Street Victoria, B.C.
SAANICH
Nearly on Acre
3-mile circle, good land suitable fruit, vegetables or building lots. 4-room bungalow, good condition. Low taxes. Terms.
Price $6800
Mr. Edwards
H. A. HUMBER LTD.
630 View Street 3-5161
$1,050 FULL PRICE—$1,000 DOWN
4½ rooms. Kitchen has dining area plus space for laundry. 2 bedrooms. Also living room. Home just 1 yr. old. On bus route, near 2 schools in the Glanford area. For address to view call Len Thomas at Douglas Hawkes Real Estate 617-A Fort St., 4-7139 (anytime).

BEACON HILL PARK AREA. Large older-style bungalow with Oil-O-Matic heat. In A-1 condition throughout. Splendid location and close to all conveniences. All items required and full basement. 2 or 3 bedrooms. Gas range included. Required $3,400 cash for a full price of only $8,450. Call Guy Meuffels 3-4236 anytime. J. H. Whittome & Co. Ltd.
SHOWY 4-ROOM HOME, ELECTRIC HEAT. Complete basement, auto. furnace, orchard, large lot, Gorge view, handy swimming. 210 Bay. Terms. 2814 Inlet. 2-5677. Owner.

151 COUNTRY HOMES AND PROPERTIES
SHAWNIGAN LAKE
3-room stucco 3 lots south end of lake. Safe frontage. Privacy. Price only $6,300.
GEORGE RANDALL LTD.
1208 Douglas St.
SOOKE WEST COAST RD.
4-rm modern stucco bungalow on one acre of good land, full basement, $6,500. Owner A. Gilles, R.R. 2, Victoria, Sooke 1262.

152 APARTMENTS FOR SALE
LUXURIOUS TWO-BEDROOM SEA View apartment. Stove and refrigerator. 1038 Beach Drive. 5-0581.

153 WANTED TO BUY—HOUSES
ALL CASH FOR GRACIOUS 6-RM older home with space and trees. Must have basement. Will pay up to $15,500. Mr. Bella, 4-2868. C. N. Montague Co. Ltd.

153 WANTED TO BUY—HOUSES

WHAT WILL SELL OUR HOME?
1—Are we asking the right price?
2—Could the financing on our home be improved to help a sale?
3—Is our home and property in ready condition to sell or are there a few little things we could do to make it more attractive to today's buyers?
4—Are we dated with an active salesman?
Let me call on you today, maybe I could assist you in finding the answer to the question—WHAT WILL SELL OUR HOME? Please call Len Thomas at Douglas Hawkes Real Estate, 617-A Fort St., 4-7139 (after hours, 9-7139 or 3-5689).
NO OBLIGATION
FOR ACTION ON YOUR HOME
Phone Doris Adams or Elmer Bryan NOW. This way, you get double service. Clients waiting for:
1. 3-bedrm home room and plumbing in basement for ALL CASH. Must be in good area.
2. 3-bedrm home with basement suite (not necessarily legal). Can pay good substantial down payment.
3. 3 or 4-bedrm home with basement.
Phone 3-5104, anytime.
HICKS REALTY LTD.
"WANTED" A PERSON WITH A HEART
I have a young widow with four small children, who wishes to buy a two-bedroom home close in to Victoria. She is not proud, has $300 to put down. Can you help her? If you can, call Len LeDoux, 3-6741 or 2-9652 anytime. Northwestern Securities of Victoria Ltd.
URGENT SMALL HOMES
Four or five rooms with or without basement. Any location. Old or new. Large or small.
CASH OR TERMS.
For action phone
ROY E. HILLS 5-3435; RES. 3-6918
F. R. BROWN & SONS LIMITED 1112 Broad Street Victoria, B.C.
DIAL 2-4251
for the answer to your particular problems whether buying or selling real estate, 2-4251 means specialized service from one of the city's most respected realty organizations. No obligation. Call us today.
Rithet Consolidated Ltd. 706 Fort St. 2-4251
BELMONT HIGH
Cash client for well-built home in Langford area. Please call Mrs. Ruth Squires, Northwestern Securities of Victoria Ltd., 5-6741. Res. 3-3268.
TRULY URGENT!
Out-of-town buyer, school teacher, moving to Victoria in summer holiday. Will be in town Easter to buy a 3-bedroom, modern, basement home on large treed lot on northeastern outskirts. $1,500 DOWN, $75 a month. What can you offer? Phil Simpson, 2-7296, any time. Town & Country Homes Ltd.
URGENT
Buyer, good cash payment, bungalow and suite or duplex. Please contact Ted Kergin, 3-6117, eves. 4-1362. Newstead Realty Ltd., 768 Fort St.
REVENUE WANTED HOMES WANTED
Client with $2,000 as down payment is looking for a duplex, a rooming house, or any type of revenue property that may be purchased with such a down payment. Also clients wanting homes that may be purchased on easy terms. Please call Len Thomas at Douglas Hawkes Real Estate, 617-A Fort St., 4-7139 (anytime).
$3,000 DOWN
My client has $3,000 but can pay $100 per month, having 3-bedroom basement home with large lot. Price up to $13,000. Also I need revenue duplexes, etc. Please call C. Vinting, 2-3161. Res. 2-3786. HARRY FOSTER LIMITED.
REVENUE HOMES WANTED. 3 serious buyers on hand for properties with 10 rooms or more up to $30,000, so please call Mr. Hawkes at Douglas Hawkes Real Estate, 617A Fort. Phone 4-7139, res 5-2589.
WANTED, 4-5-ROOM FAIRLY NEW $8,000-$9,000 house convenient for wheel chair, no steps. Small garden, automatic heat. $1,500 down, $50 per month. Near sea preferable. Private buyer. Victoria Press. Box 1158
RETIRED COUPLE DESIRE MODERNIZED BUNGALOW, 3 good-sized rooms, small garden, good lot. Oak Bay or Fairfield areas preferred. Reasonable. State price and particulars. Victoria Press. Box 1159
WE HAVE BUYERS
If you are selling your home give me a call. Will advise you, list and sell it for you. Gordon Thomas at 4-7129 or 4-8116. Douglas Hawkes Real Estate.
TO SELL YOUR HOME YOUR best duplex or farm, list with the sales staff of George Randall Ltd. A steady clientele of genuine buyers for what you have to sell. Phone 4-6199
ALL CASH
Have all cash buyer for modern 2 or 3-bedroom bungalow Oak Bay or Uplands. Please call Miss Carmen Luciani at The City Brokerage, 4-5016 or 3-6020.
Wanted immediately—Modern side-by-side duplexed duplex for CASH. Mr. Hetherington, 4-5124, eves. 3-7088.
PEMBERTON HOLMES LTD. 1002 Government St.
DOMINION GOVERNMENT EMployee wants 2 or 3-bedroom home in Oak Bay or Cadboro Bay area. $1,000 down, $100 per month. Victoria Press. Box 1156

154 PROPERTY FOR SALE
BUILDERS OPPORTUNITY
Lots or lots on special terms to builder erecting 1,200 sq. feet home on new controlled sub-division. Contact Mr. Thomas, 4-8194, 3-1784 anytime.
PEMBERTON HOLMES LTD. 1002 Government St.
WEEK-END RETREAT
Approx. ½ acre lot, 75 ft. water frontage, two small buildings, 30 minutes from town. Full price $4,800. Mr. Fraser, eves. 5-6751. Fraser Bacon Real Estate, 730 Pandora Ave., 3-5942.
CHOICE BUILDING SITES ON Mala Heights, Malahat Highway half-mile to town. Unsurpassed view. Light, phone, lots of water. For further information phone 5-1812.
VANCOUVER ISLAND, 300 ACRES, comprising small creek and valley farm. Abundant water, valuable timber. Contact owner, VICTORIA Press Box 1116
DOUGLAS VALLEY SUBDIVISION Douglas and Kenneth Streets. 14 choice building lots. Island Investment Co. Ltd., 770 Pears Street. 4-7146 days, 4-6171 or 5-3611 Eves.
4 LOTS IN CHOICE AREA CORdova Bay and Ten Mile Point. Further particulars Vera Pipes, 4-8942, Hilliard Consolidated Ltd.
CORNER VIEW LOT, 54x125 VIC. West Beach—sewer, water in. Bargain for cash or trade for boat. 5-0066
LANGFORD, CHOICE CORNER level lot. City water and power. No restrictions. Live as you build. $600 cash. Phone Eves. 2-9719.
PANORAMIC VIEW LOT OVERlooking Cordova Bay and adjoining Terrace Avenue—62,000 sq. ft. Bargain, 4-6141 eves 4-1199. Bernard Gammack, 1121 Blanshard St.
DUPLEX LOT ON SEWER. UNIversity area. $12,200. Don Bacon, Northwestern Securities of Victoria Ltd., 5-6741 or 2-0662.
SAANICH CLOSE IN, ON SEWER. Nicely treed, cleared. $750. Phone 3-4391.

154 PROPERTY FOR SALE
10 ACRES
$15,000—Terms may be arranged. Attention contractors, builders, this is a beauty, marine and mountain views, gently sloping. Next to subdivision, 10 minutes to city centre. F. Marcotte, 2-8111; Eves 4-6656.
The Canada Trust Co.
630 VIEW STREET
SHAWNIGAN LAKE
Waterfront lot, slash cleared. Magnificent view.
$1650
Full price
Phone Mr. Bawlos 7-3194 any time.
HICKS REALTY CO.
Waterfront
ESQUIMALT APARTMENT ZONED. 4-7128; res. 4-6623. Mr. Barlowen. DOUGLAS HAWKES REAL ESTATE
RICHMOND AT MAYFAIR Panoramic Views Sea—City—Mountains New plan—Lots 72x137 Convenient to College, Landowne Jr. High and Uplands Golf Course. C. N. Montague Co. Ltd. 4-9318, 3-3867, 3-7855
APARTMENT ZONED LOT, VICtoria waterfront. Will build to suit or sell. 2-6163
SMALL LOT, 3 BLOCKS FROM Gorge Park. 45'x130', on sewer. $450. 2-0667.
DUPLEX LOT, 70x104, DENMAN St., $1,200. Stan Evans, Western Homes Ltd., 2-3187, evenings, 5-5533.
MT. DOUGLAS PARK LEVEL LOT, 50x130. $650 terms. Miss Preston, 4-8318, 3-7855. C. N. Montague Co.
LARGE TREED LOT ON MT. Tolmie, $1,500. Enquire 1-2094.
NORTH SAANICH PROPERTIES Gordon Hulme Ltd., 5-6249, 1-130.
SEA-MOS AT CORDOVA BAY. Victoria's finest view lots. 5-1614.
GOOD BUILDING LOT — NEAR school. 961 McBriar Avenue.
GOOD LEVEL LOT, 50½'x130'. 3-7707.

155 PROPERTY WANTED
SECLUSION FOR CASH. WILL pay cash for waterfront property, between Uplands and Gordon Head (inclusive) with or without house. Write 1963 Moss St., Victoria.

156 ACREAGES FOR SALE and WANTED
CENTRAL SAANICH 3 ACRES, LOGANS
Excellent chocolate loam, facing on paved road, power poles installed, new garage 12x20' with 3" concrete floor, plenty of water, ½-acre of loganberries, 5 apple trees. Choice building site. Close to Keating Crossroad. Must be sold quickly. Price
$3000
With one-third cash.
Call M. A. Campbell, 4-8335. A. BERNARD & CO. LTD. 620 FORT ST.
FOR SALE—98 ACRES, 8 MILES out of Victoria on new highway bordering on Thetis Lake Park. Phone 2-3078.

158 FARMS FOR SALE and WANTED
EXCELLENT DAIRY FARM
65 ACRES OF HIGHLY PRODUCTIVE LAND, ABUNDANT WATER SUPPLY. SPLENDID 6-ROOM HOUSE WITH BASEMENT AND FURNACE (GRADE "A" BARN WITH STANCHIONS, WATER BOWLS ETC. HAY LOFT FOR 100 TONS LOOSE HAY. LARGE MACHINE SHED. POULTRY HOUSE. GARDEN AND ORCHARD. ALL BUILDINGS LESS THAN 12 YEARS OLD. SPLENDID LOCATION ON PAVED ROAD 4 MILES SOUTH OF DUNCAN. SELECTED HERD OF 26 HOLSTEINS, SOME CALVES AND HEIFERS. REVENUE OVER $1,000 PER MONTH AND INCREASING. IDEAL AS ONE MAN OPERATION. PRICE $19,500. LESS THAN ½ CASH WILL HANDLE. CALL M. A. CAMPBELL, 4-8335, WEEKENDS CALL COBBLE HILL 49-Y-3. A. BERNARD & CO. LTD. 620 FORT ST.
OFF PAT BAY HIGHWAY
Seafront, 10 acres, 20 cleared, high location, 2-bedroom home. Wonderful view. Full basement. 2½ acres strawberries. A dandy buy at full asking price only ——$45,000 with good terms.
Same location with nice 4-room bungalow and 6 acres (cleared), with terms. Price $9,850.
Stan Ryland, 4-3303, res. 2-3307.
FINANCIAL SURVEY LIMITED
30 ACRES, half bottom land, $24,750
30 ACRES, three farms $25,000
85 ACRES, Dairy Farm, going concern $60,000
16 ACRES, tile drained, 8 houses $19,500
5 ACRES, 5-rm house, clear in $10,500
Full details from Mr. Huntley, 2-2131. Eves. Sidney 66. King Realty.
FOR SALE, HOLLY FARM IN Duncan. 4½ acres. For information contact R. W. Barnard, R.R. No. 2, Duncan. Phone 5097.

PUBLIC HEARINGS

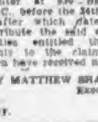

THE ROYAL COMMISSION ON ENERGY
Revision of Public Hearing Dates for Victoria, B.C.
Public hearings which were scheduled to be held in Victoria, British Columbia, from May 14-16 will be held in that city in the period from the 21st to 24th of April, in the Empress Hotel.
J. P. PARKINSON
Secretary to the Commission
Rate Building, P.O. Box 1173
Ottawa, Ontario

154 PROPERTY F

New Princess

Ski queen Lucile Wheeler of St. Jovite, Que., winner of two world titles, kneels to be crowned Indian princess. Chief Poking Fire of Mohawk nation stands behind her. Ceremony took place at Montreal Sportsmen's Show.—(CP).

Esquimalt Balks At 'Unfair' Split

Suggestion that Esquimalt council contribute $1,000 to a $5,500 fund to provide entertainment to centennial visitors was [illegible]

A letter from the intermunicipal committee, comprising representatives of Victoria, Saanich, Oak Bay and Esquimalt, said the fund would be made up of $2,500 from Victoria, $1,500 from Saanich, and $1,000 each from Oak Bay and Esquimalt.

Council decided the donations to the fund should be on a per capita basis which would make Esquimalt's share only $479. Other contributions on this basis would be $2,550 from Victoria, $1,787 from Saanich and $693 from Oak Bay.

Motion was proposed by Coun. J. E. Garey, who commented it was not fair that Esquimalt should be asked to contribute as much as Oak Bay.

* * *

Esquimalt council Monday agreed to a request by local shopkeepers to have the half-day closing shifted from Wednesdays to Mondays, same closing day as in Oak Bay and Saanich.

* * *

A government-appointed conciliation officer met with Saanich council and Saanich firemen Monday night in an unsuccessful attempt to bring about a compromise in the dispute over wages.

The firemen are seeking full parity with Saanich police this year. Council has offered firemen the 1957 wages paid to police, plus any increase police get this year up to a 5.22 per cent increase.

* * *

Talks on "Kashmir" and "Immigration" will be heard at a meeting of Vancouver Island branch of the Royal Commonwealth Society April 12 at 3.30 p.m. in the Princess Charlotte and Prince Albert rooms of the Empress Hotel. Speakers will be Maj. P. D. Crofton and E. H. Gurton.

* * *

Monthly meeting of the League of Roses (Lancs and Yorks) will be held Thursday at 905 Government Street at 8 p.m.

* * *

Victoria Begonia Society will meet at city hall at 8 p.m. today with an invitation to attend extended by club officials to anyone interested in growing begonias.

* * *

St. Andrew's and Caledonian Society will meet at Holyrood House at 8 p.m. Thursday. The meeting will be followed by refreshments and a dance.

* * *

Victoria Aqua Ski Club, seeking to use Elk Lake for water skiing, has suggested to city council as safety measures that swimming areas be marked with buoys, swimming beaches be designated by signs, boats without proper mufflers be prohibited, the number of boats on the lake at one time be restricted and a boat ramp be established in one specific area only.

* * *

The start of an aboretum was made by 15 members of the junior branch, Victoria Natural History Society, Saturday when they planted 400 trees on an acre of ground at Beaver Lake.

Property was donated to the juniors by Capt. and Mrs. H. M. S. Bell. The seedlings were contributed by the B.C. Forest Service.

Last August a young British couple, aged 27 and 21, checked into the Glenshiel Hotel, 606 Douglas. They departed last Saturday [illegible] returned.

Hotel management checked their room, found a small hand-ful of articles belonging to the two. Checking further, they found a $900 bill owing from the couple.

[illegible] ies on behalf of the hotel, found the couple had landed by air in Great Britain yesterday.

Shower Of Frogs In Hungary

BUDAPEST (Reuters) — Thousands of frogs fell on Budapest during a freak thunderstorm. Strong upward currents of air were believed to have sucked up shallow patches of water — and the frogs along with them—during the storm.

U.S. Urged To Increase Gold Price

NEW YORK (UP) — One way to get rid of the country's economic ills is to jack up the price of gold, according to the Committee for Constitutional Government.

The committee argues that the origin of the current recession as well as the great depression of the 1930's was a shortage of gold and the resulting rising price of gold on world markets.

It notes that against the established price of $35 an ounce set by the U.S. in 1933, gold is selling at $58 an ounce in India and similar high prices exist in world markets.

When the value of gold increases, says the committee, farmers and producers of basic products must give more per unit than they did before.

"If the U.S. increased its price of gold from $35 to $63, and other nations followed, we would thereby cancel out the force which has wiped out more than $200,000,000,000 of the world's buying power," the group says.

"Britain, wise in monetary matters, strongly desires such a step. Other nations generally would follow. In a few months there would be a world-wide return of buying power and prosperity."

The committee calls itself a non-profit, non-partisan educational group.

Former Alderman Keeps City on Time

For the third time in about 25 years, former alderman John Worthington has donated a clock to the city clerk's office.

The first, a large pendulum clock, ticked away 20 years or so before it broke down. Mr. Worthington then presented the office with an electric clock which, in the past few weeks, has had its own peculiar ideas about the passage of time. Monday he presented a shiny new electric clock.

CAPACITY AUCTIONS TODAY
1.30 — 7.30
Large and Interesting
Modern Consignments That Arrived During Our Antique Auction Last Week
Featuring:
3 CARS, INCL. 1955 PONTIAC (1 P.M.)
Suites for All Rooms, Various Major Appliances, Small Appliances, Vacuums, etc., As-New Carpets, Table Saw, Bikes, Trikes, National Cash Register, Electric Panel Heater, Carpet Runner, Royal Typewriter, Organ, Photographic Enlarger, etc., 1957 Sparton TV, 7 Pairs Modern Table Lamps, Hohner Piano Accordion, .303 Rifle.
New Garden Tools, Hand Saws, Etc.
10 a.m. Auction—Furniture and Shrubs
Plants, Fruits, Vegetables, all requirements for Summer home furnishings, etc.
Parking and Seating for Everyone
Maynard & Sons
Auctioneers and Appraisers Since 1902
VICTORIA—733 Johnson St., 4-5021 VANCOUVER

GEN. DE GAULLE . . . by invitation only

De Gaulle Waits in Wings While Legislators Bumble

PARIS (UP) — A man of silence is looming again as France's man of destiny.

Nearly 18 years have elapsed since Gen. Charles De Gaulle's historic call to a beaten France on July 18, 1940, to fight on.

Today, as France heads to [illegible] end of the Fourth Republic the tall figure of De Gaulle (67) is marching again toward the front of the nation's stage.

For nearly five years he has maintained strict silence, watching from his retreat near Paris while one weak middle-of-the-road coalition government after another has fallen.

But talk of a De Gaulle come-[illegible] Frenchmen fear could mean the [illegible] than at any time since he quit as government chief in 1945, frustrated and angered by the refusal of French politicians to accept his ideas of a "strong" French regime headed by a chief of state with powers as sweeping as those of the president of the United States.

Those who know the Second World War resistance leader best say he will return only if he is invited by an overwhelming majority of French political leaders and in no case as the result of a military coup.

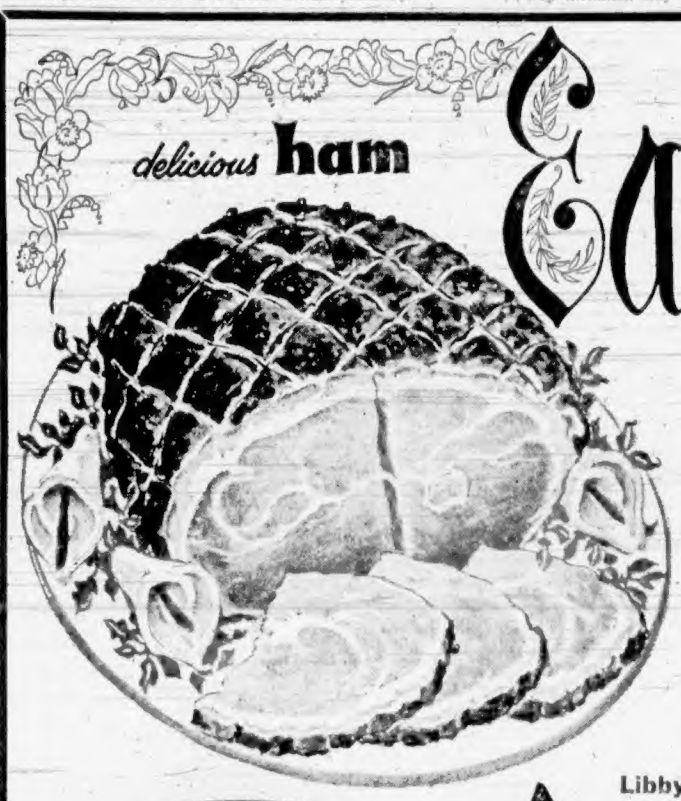

Easter HAM Lb. **65c** Half or Whole
Fully Cooked—¾ Skinned

COTTAGE ROLLS Cryovac, halves, fully cooked, lb. **69c**

We have the best of everything for your Easter menu . . . including top quality meats and spring-fresh fruits and vegetables! Select now from the whole family's food favorites.

FRYING CHICKEN Farm Fresh lb. **59c**

United PURITY Stores

Libby's Sliced **PINEAPPLE** 20-oz. tin **31c**

Sun-Rype Clear **APPLE JUICE** 48-oz. tin **31c**

Ocean Spray, Whole or Jellied **Cranberry Sauce** 15-oz. tin 2 for **45c**

YAMS For Your EASTER HAM **2 lbs. 39c**

CRISP, FANCY **WINESAP APPLES** 4-lb. bag only **43c**

MUNRO'S HOT CROSS BUNS Doz. **39c**
FRESH BREAD, Dutch Maid 2 loaves **29c**
Fraser Vale Fancy Frozen Peas 12-oz. pkg. 2 for **35c**
McLAREN'S SWEET WAFER PICKLES 16-oz. jar **37c**
Stuart House ALUMINUM FOIL 25-foot roll **33c**
JEWEL SHORTENING lb. carton **29c**
Malkin's Diced Beets 15-oz. tin (choice) 2 for **27c**
Malkin's MARMALADE Numbered Party Glass, 12-oz. jar **33c**
Chiver's Old English Marmalade 12-oz. jar **29c**
Malkin's Fancy Peas Size 3, 15-oz. tins 2 for **37c**
Real Gold Orange Base Makes 40 ounces a FULL Imperial quart. Prices reduced 2 for **39c**

Duz Large pkg. **45c** Giant size **89c**
Oxydol Large pkg. **45c** Giant size **89c**
Tide Large size **43c** Giant size **85c**